

St. ANNE'S PITCH & PUTT CLUB

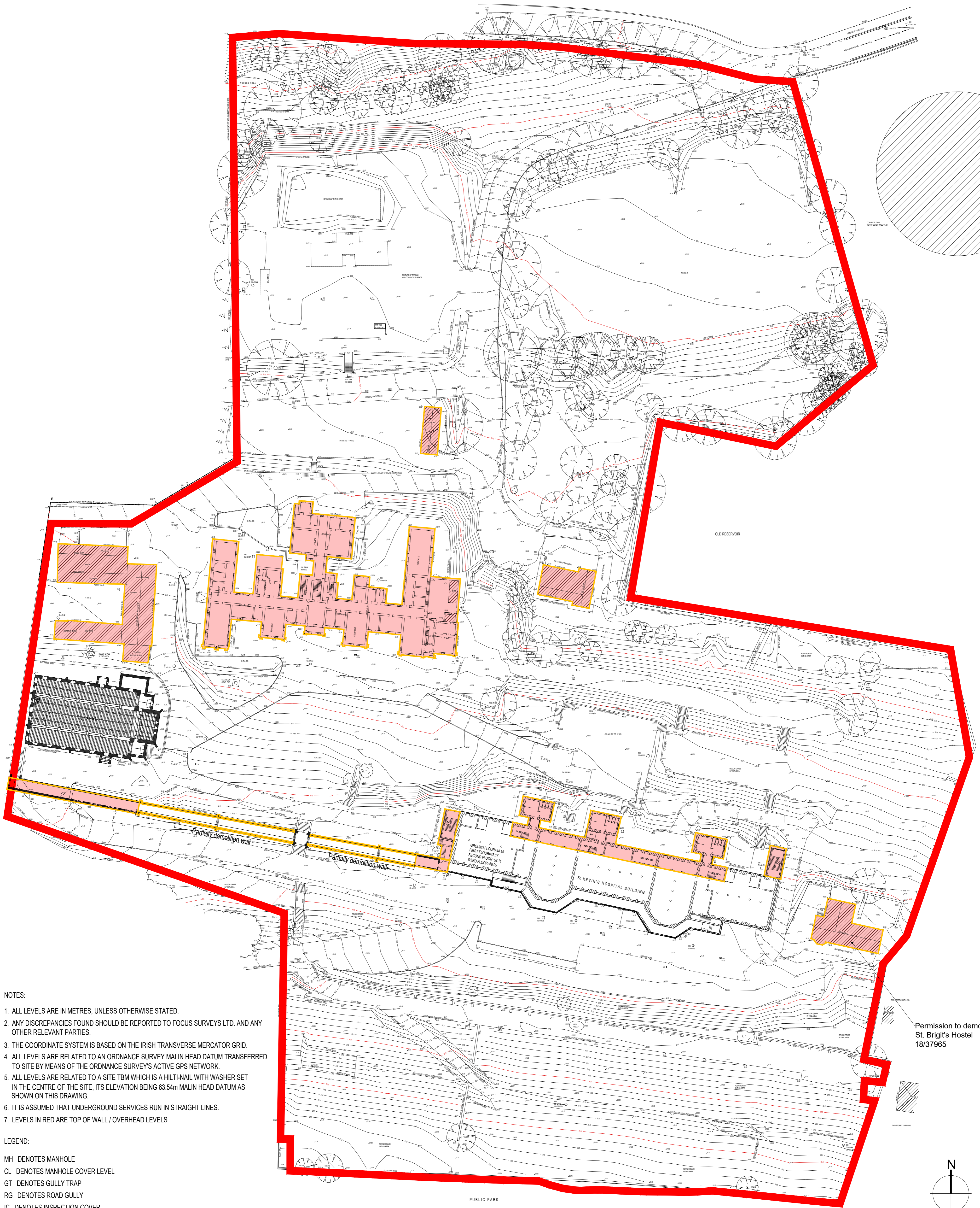

NOTES:

1. ALL LEVELS ARE IN METRES, UNLESS OTHERWISE STATED.
2. ANY DISCREPANCIES FOUND SHOULD BE REPORTED TO FOCUS SURVEYS LTD. AND ANY OTHER RELEVANT PARTIES.
3. THE COORDINATE SYSTEM IS BASED ON THE IRISH TRANSVERSE MERCATOR GRID.
4. ALL LEVELS ARE RELATED TO AN ORDNANCE SURVEY MALIN HEAD DATUM TRANSFERRED TO SITE BY MEANS OF THE ORDNANCE SURVEY'S ACTIVE GPS NETWORK.
5. ALL LEVELS ARE RELATED TO A SITE TBM WHICH IS A HILT-NAIL WITH WASHER SET IN THE CENTRE OF THE SITE, ITS ELEVATION BEING 63.54m MALIN HEAD DATUM AS SHOWN ON THIS DRAWING.
6. IT IS ASSUMED THAT UNDERGROUND SERVICES RUN IN STRAIGHT LINES.
7. LEVELS IN RED ARE TOP OF WALL / OVERHEAD LEVELS

LEGEND:

- MH DENOTES MANHOLE
- CL DENOTES MANHOLE COVER LEVEL
- GT DENOTES GULLY TRAP
- RG DENOTES ROAD GULLY
- IC DENOTES INSPECTION COVER
- LS DENOTES LAMP STANDARD
- FH DENOTES FIRE HYDRANT
- OIH DENOTES OVERHEAD

Permission to demolish St. Brigit's Hostel 18/37965

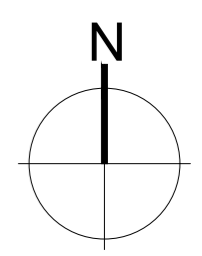

REV	DATE	BY	CHKD	NOTES

\* For further information refer to Architectural Heritage Impact Assessment Report

Structures to be demolished

**FOCUS**  
Focus Surveys Ltd., O'Connell Avenue, Turner's Cross, Cork.  
Tel: 021-4314555 e-mail: info@focussurveys.ie

**JOB**  
St. Kevin's Strategic Housing Development  
At the former St. Kevin's Hospital and Grounds  
Shanakiel, Cork

**CLIENT**  
LDA  
Land Development Agency

**PLANNING**

DRAWING  
Site Layout Plan  
As Existing and Demolition

DATE: 2020/12/04 SCALE: 1:500 @A1  
DRN: A.Oleffe REVISION: P01  
CHECKED: S.Kasems  
DWS NUMBER:  
P19-194C -RAU-00-ZZ-DR-A-31100

**reddy architecture+urbanism**

Reddy Architecture + Urbanism  
Cork Office,  
Douglas Business Centre, Carrigaline Road, Douglas, Co. Cork  
T: +353 (0)21 4362922  
W: www.reddyarchitecture.com  
E: cork@reddyarchitecture.com

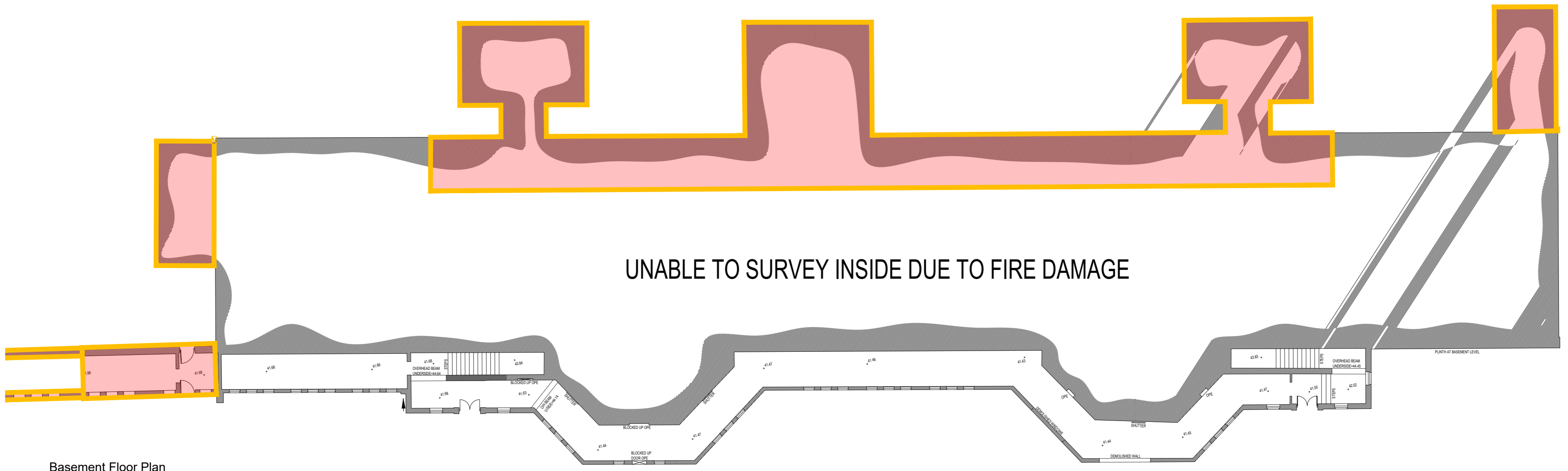

Basement Floor Plan

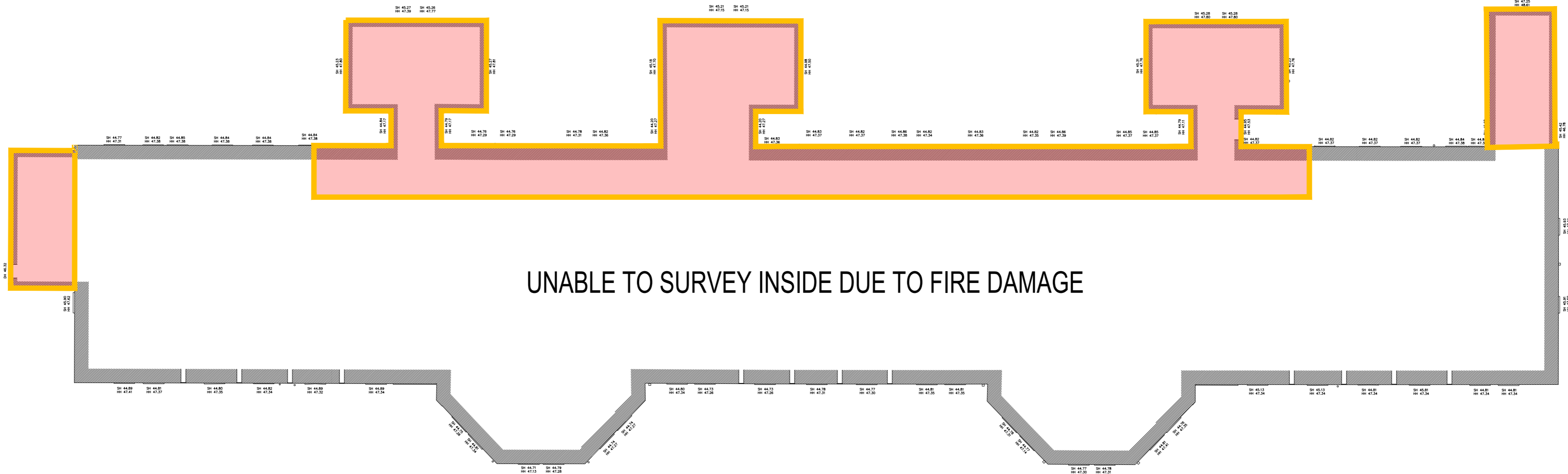

Ground Floor Plan

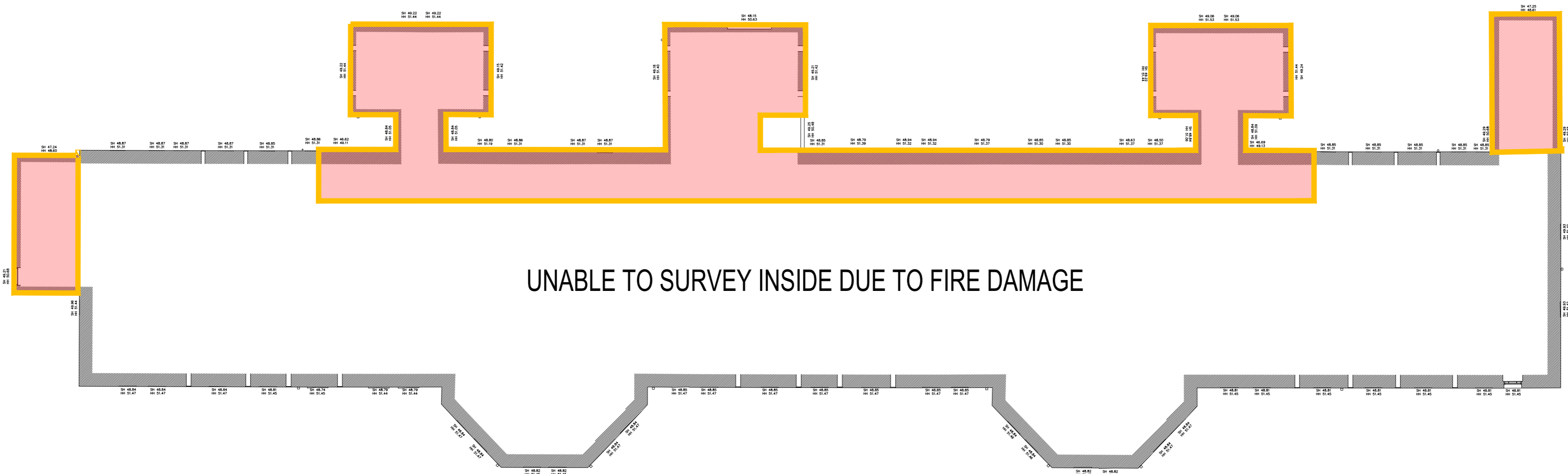

First Floor Plan

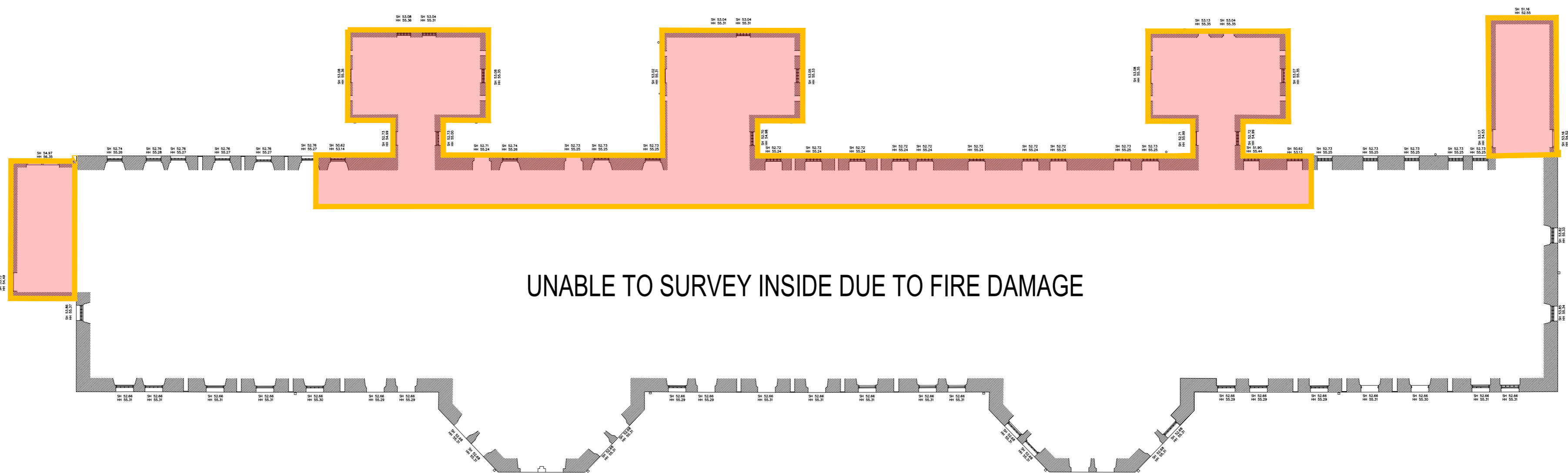

Second Floor Plan

REVISIONS	
NO.	REVISIONS

NOTES

\* For further Information refer to Architectural Heritage Impact Assessment Report

Structures to be demolished

**FOCUS**  
Focus Surveys Ltd, O'Connell Avenue, Turner's Cross, Cork.  
Tel: 021-4314555 e-mail: info@focussurveys.ie

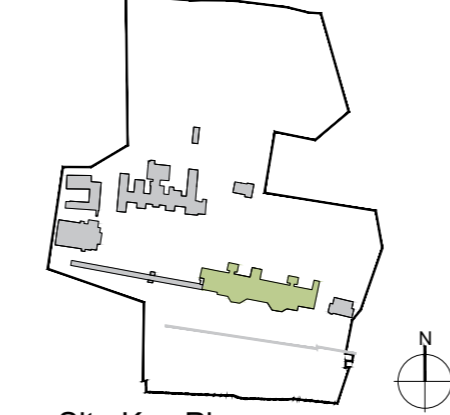

JOB  
St. Kevin's Strategic Housing Development  
At the former St. Kevin's Hospital and Grounds  
Shanakiel, Cork

CLIENT  
LDA  
Land Development Agency

PLANNING	
DRAWING St. Kevin's Hospital Floor Plans (sheet 1/2) As Existing and Demolition	
DATE 2020/12/04	SCALE 1:300 @A1
DRN A. Orla	REVISION P01
CHECKED S. Keams	
DWG NUMBER P19-194C -RAU-00-ZZ-DR-A-31550	

**reddy** architecture + urbanism

Reddy Architecture + Urbanism  
Cork Office,  
Douglas Business Centre, Carrigaline Road, Douglas, Co. Cork  
T: +353 (0)21 4362922  
W: www.reddyarchitecture.com  
E: cork@reddyarchitecture.com

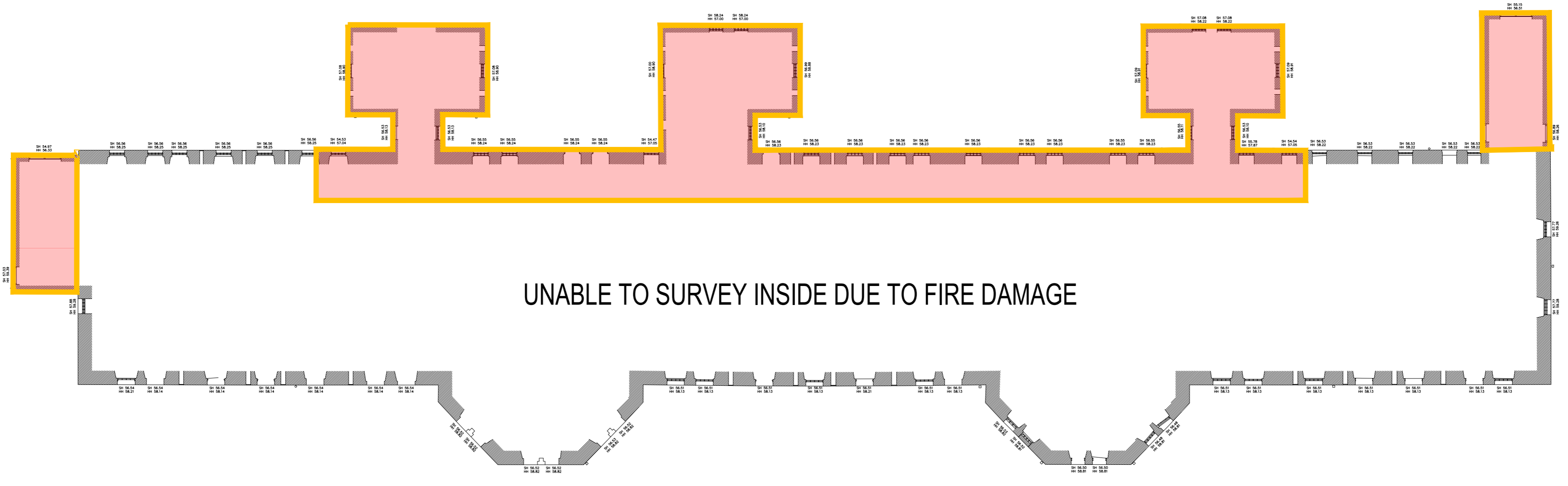

Third Floor Plan

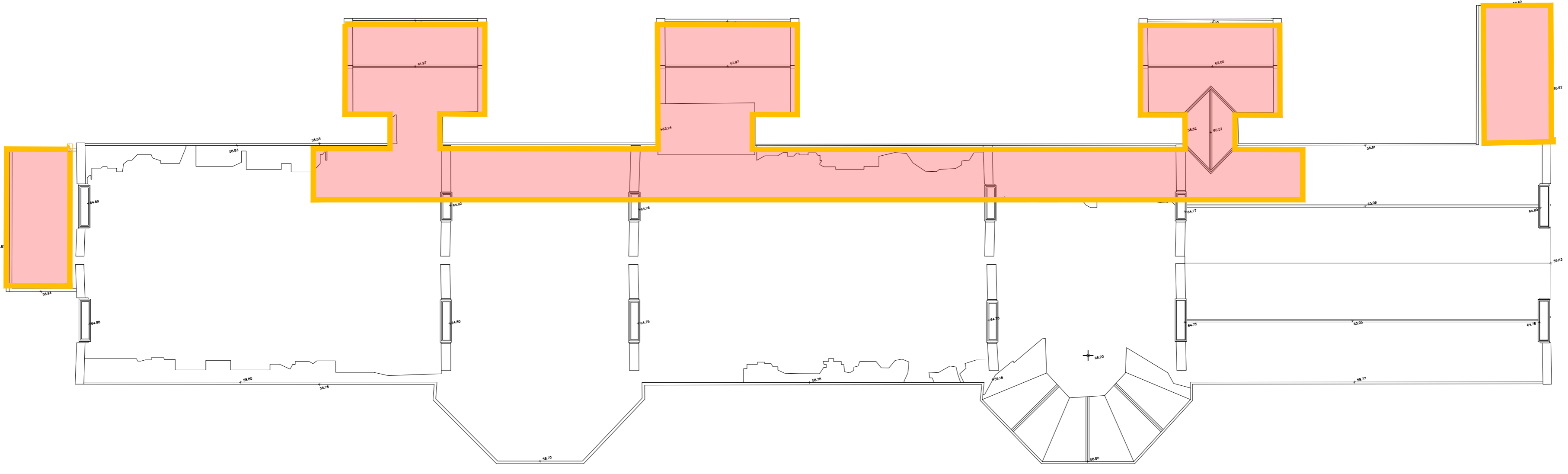

Roof Plan

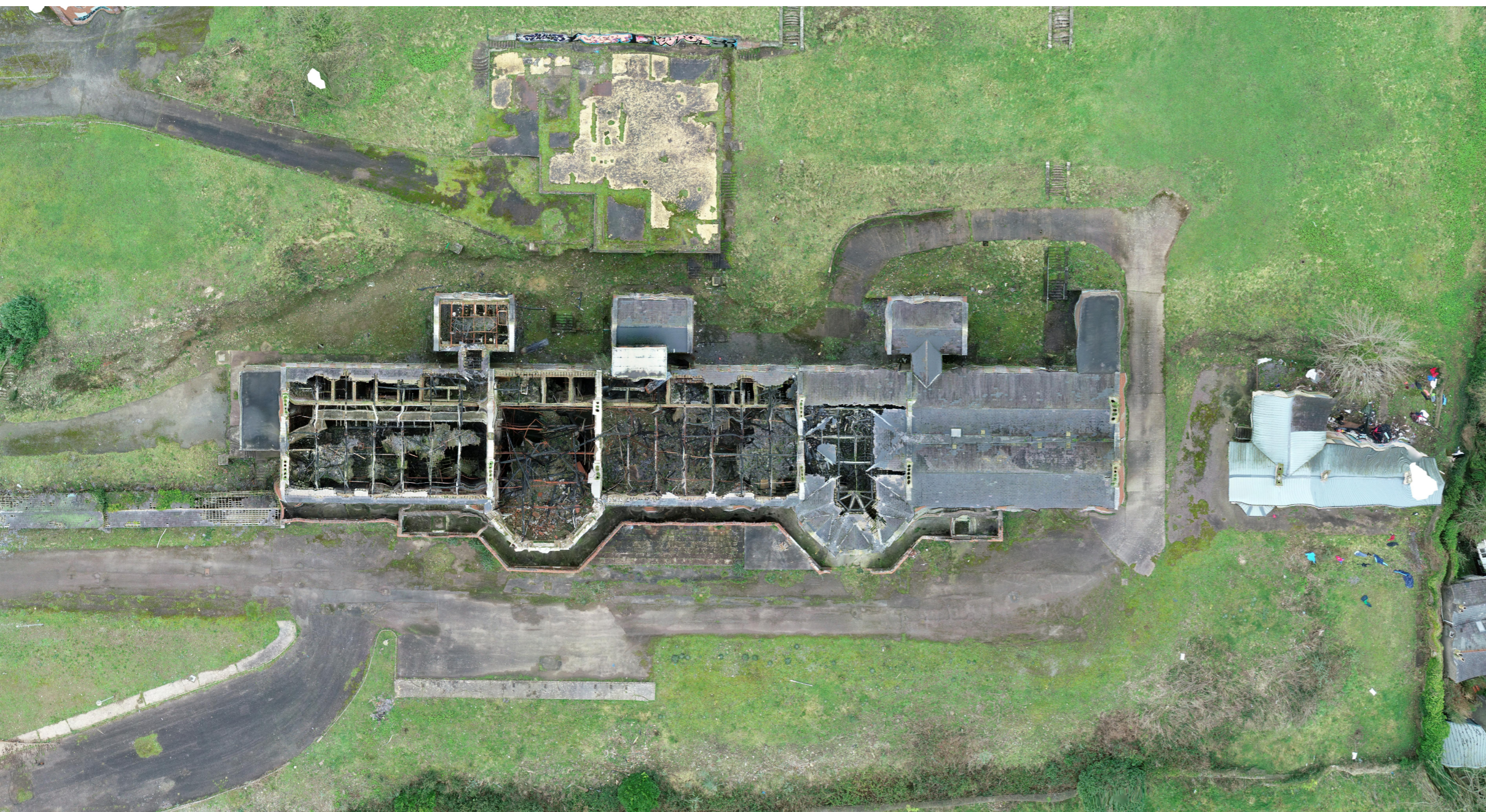

Ortho - mosaic Image

DO NOT SCALE FROM THIS DRAWING. USE FIGURED DIMENSIONS IN ALL CASES. VERIFY DIMENSIONS ON SITE AND REPORT ANY DISCREPANCIES TO THE ARCHITECT IMMEDIATELY. THIS DRAWING IS TO BE READ IN CONJUNCTION WITH THE ARCHITECT'S SPECIFICATION. © THIS DRAWING IS COPYRIGHT AND MAY ONLY BE REPRODUCED WITH THE ARCHITECT'S PERMISSION.

REV	DATE	BY	NOTES

PROJ: 20201210440 Issued for Planning  
REV: DATE BY NOTES

NOTES

\* For further information refer to Architectural Heritage Impact Assessment Report

Structures to be demolished

**FOCUS**  
Focus Surveys Ltd., O'Connell Avenue, Turner's Cross, Cork.  
Tel: 021-4314555 e-mail: info@focusurveys.ie

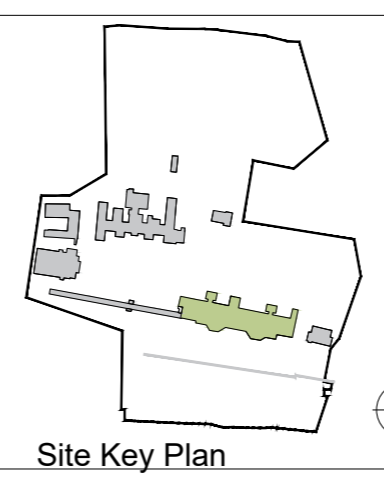

Site Key Plan

JOB  
St. Kevin's Strategic Housing Development  
At the former St. Kevin's Hospital and Grounds  
Shanakiel, Cork

CLIENT  
LDA  
Land Development Agency

PLANNING	
DRAWING St. Kevin's Hospital Floor Plans (sheet 2/2) As Existing and Demolition	
DATE: 2020/12/04	SCALE: 1:200 @A1
DRN: A.Olella	REVISION: P01
CHECKED: S.Kasims	
DWG NUMBER P19-194C -RAU-00-ZZ-DR-A-31551	

Reddy Architecture + Urbanism  
Cork Office,  
Douglas Business Centre, Carrigaline Road, Douglas, Co. Cork  
T: +353 (0)21 4362922  
W: www.reddyarchitecture.com  
E: cork@reddyarchitecture.com



Elevation 1



Elevation 3



Elevation 2

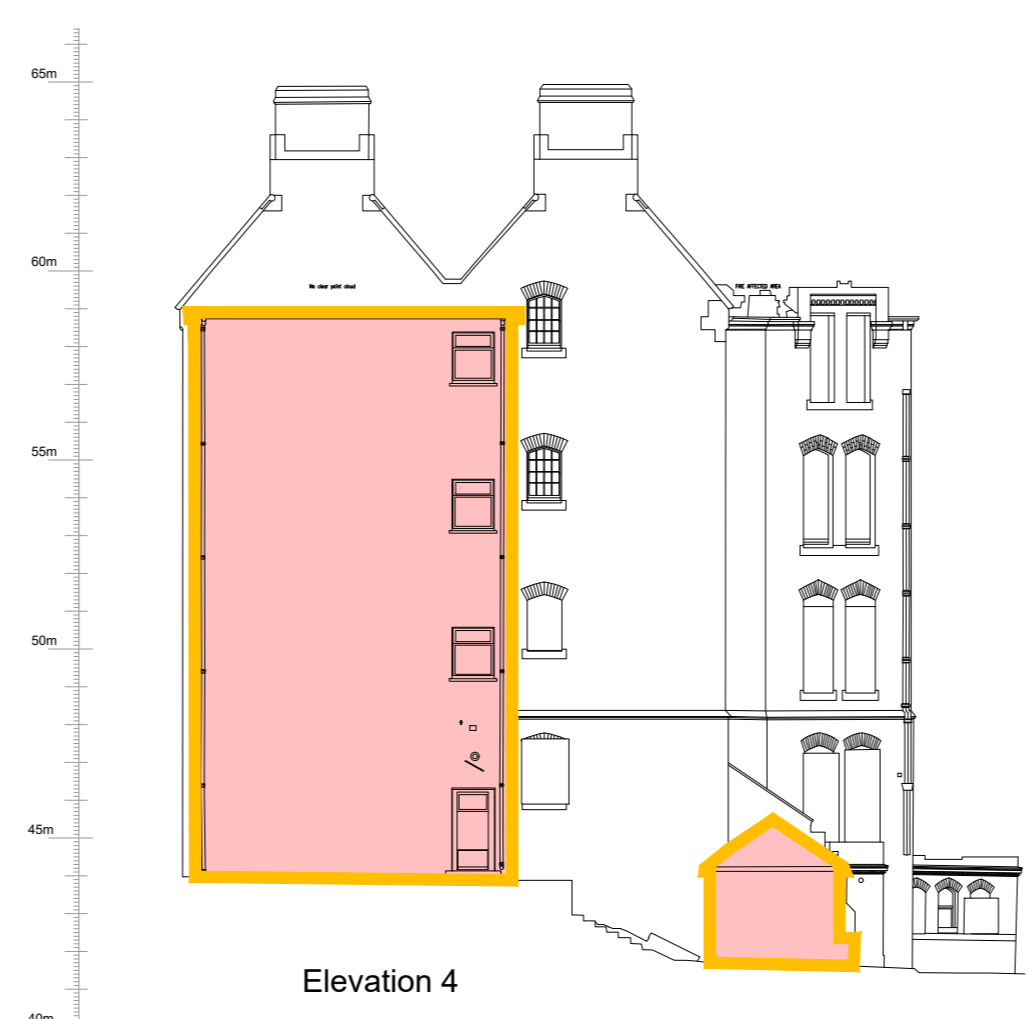

Elevation 4

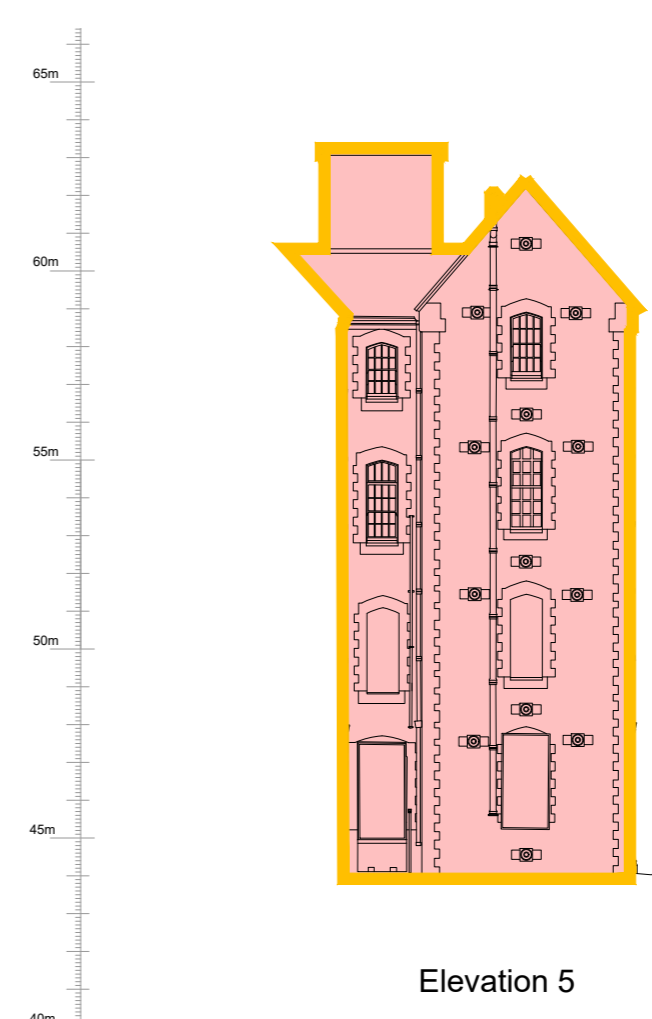

Elevation 5

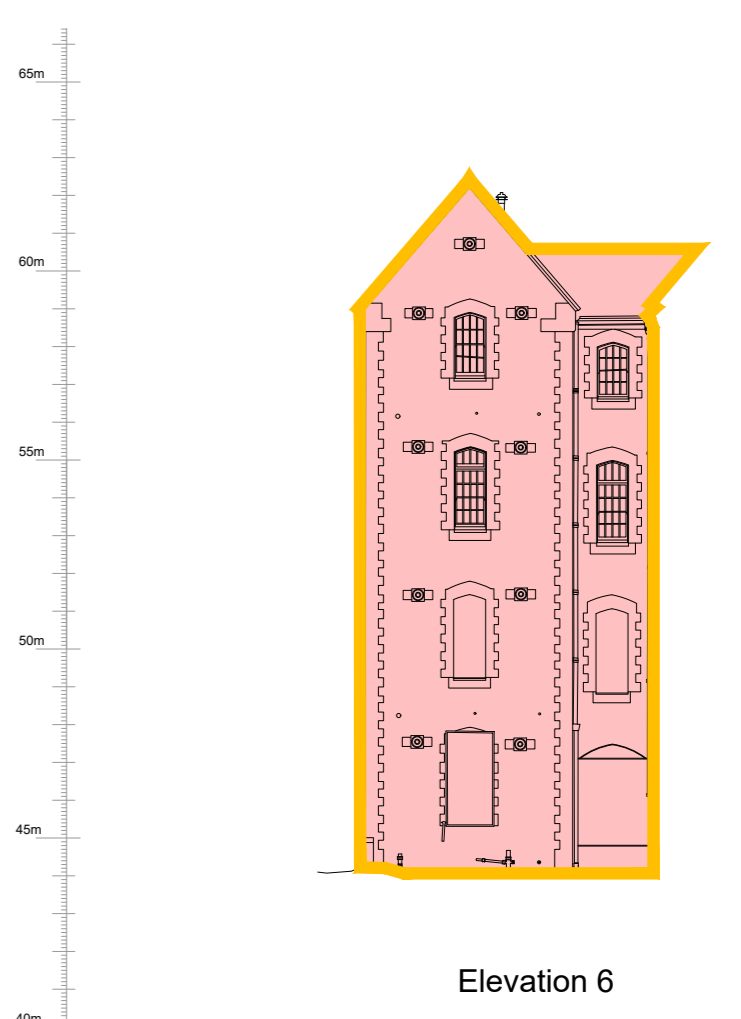

Elevation 6

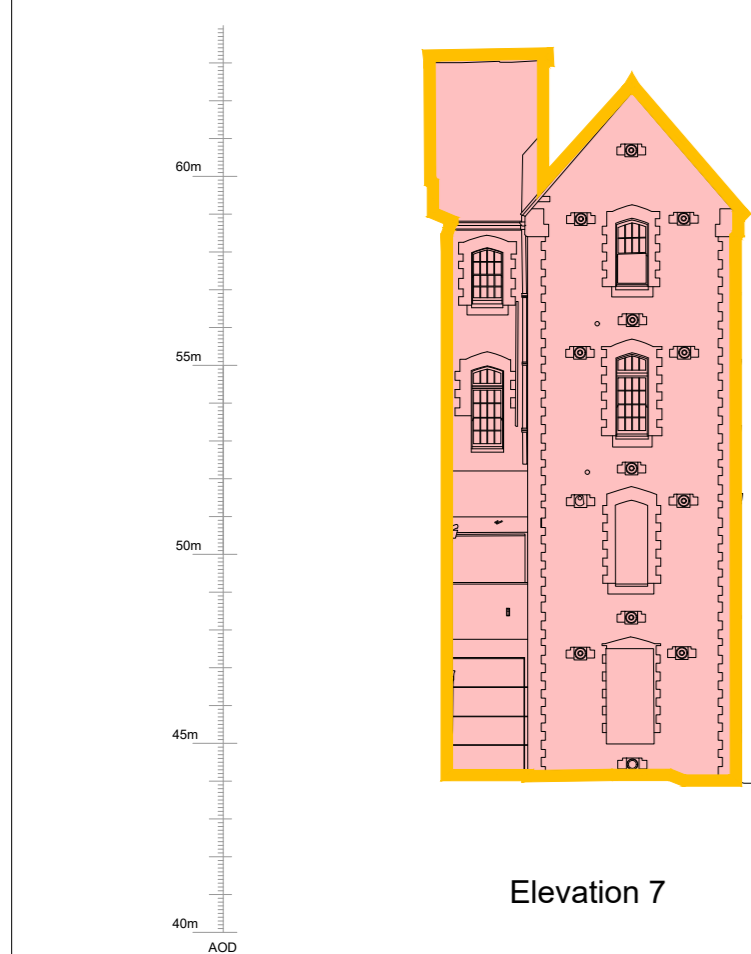

Elevation 7

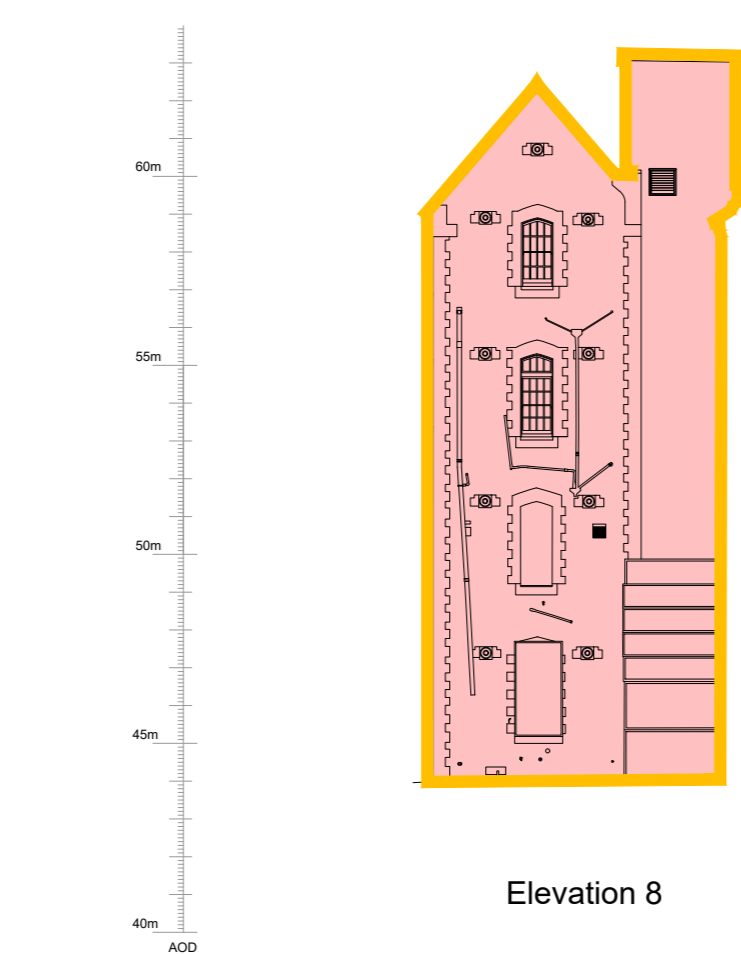

Elevation 8

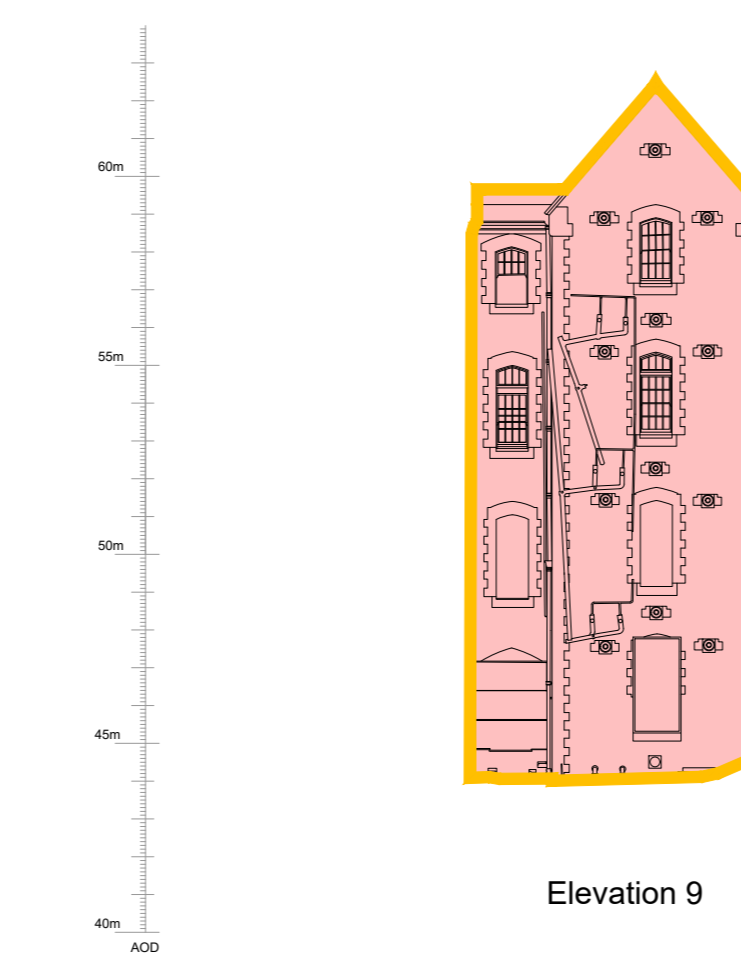

Elevation 9

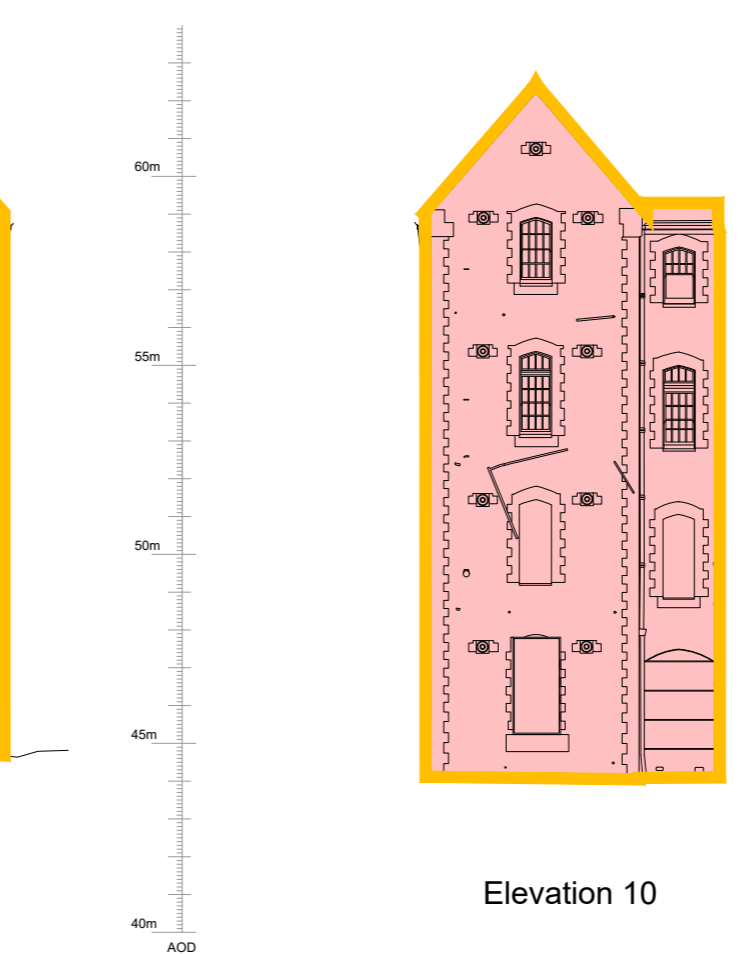

Elevation 10



Elevation 11

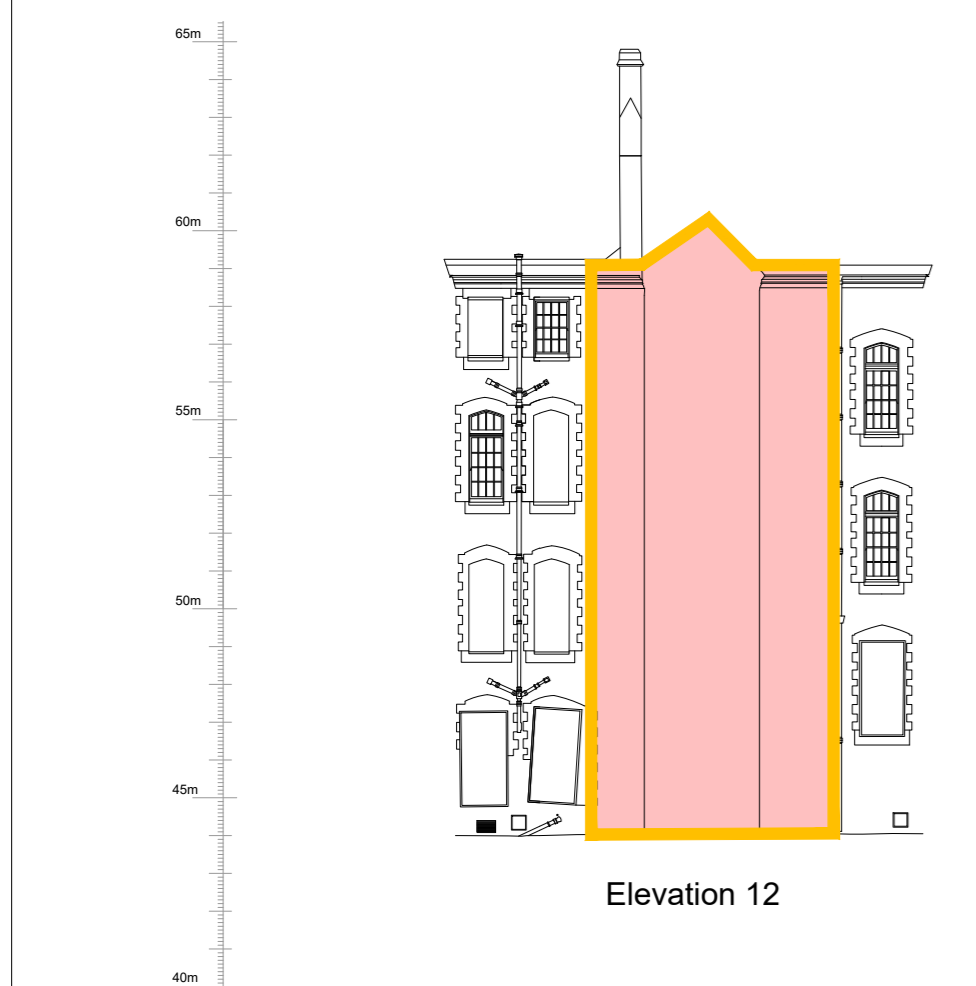

Elevation 12

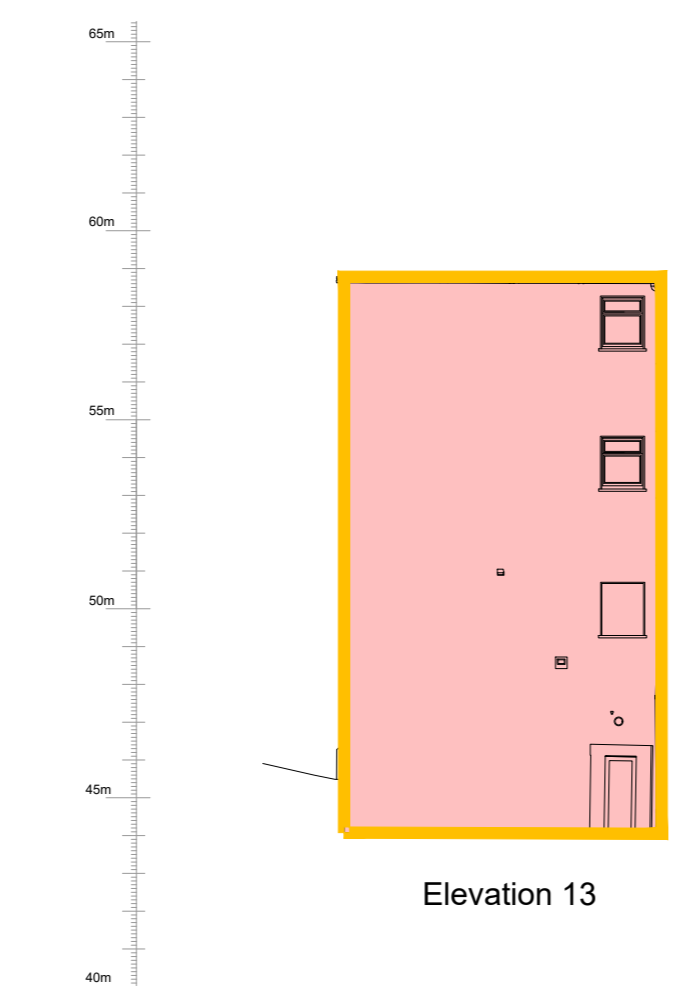

Elevation 13

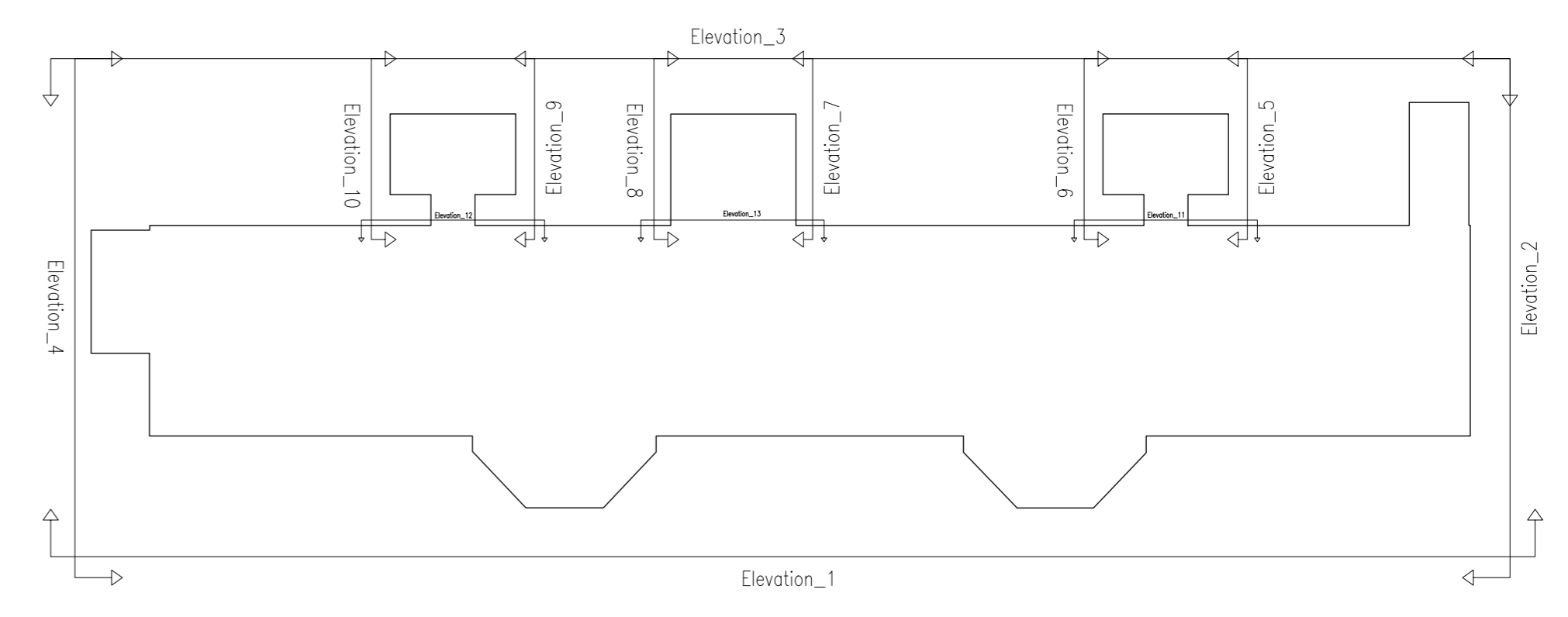

Key Plan

REV	DATE	BY	NOTES

NOTES

\* For further information refer to Architectural Heritage Impact Assessment Report

Structures to be demolished

**FOCUS**

Focus Surveys Ltd, O'Connell Avenue, Turner's Cross, Cork.  
Tel: 021-4314555 e-mail: info@focussurveys.ie

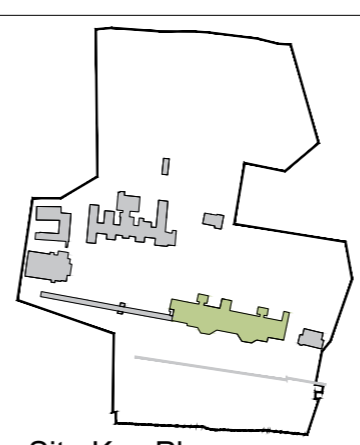

Site Key Plan

JOB

St. Kevin's Strategic Housing Development  
At the former St. Kevin's Hospital and Grounds  
Shanakiel, Cork

CLIENT

LDA  
Land Development Agency

PLANNING

DRAWING

St. Kevin's Hospital Elevations  
As Existing and Demolition

DATE: 2020/12/04 SCALE: 1:300 @A1  
DRN: A.Oleffe REVISION: P01  
CHECKED: S.Kearns  
DWG NUMBER: P19-194C -RAU-00-ZZ-DR-A-32100



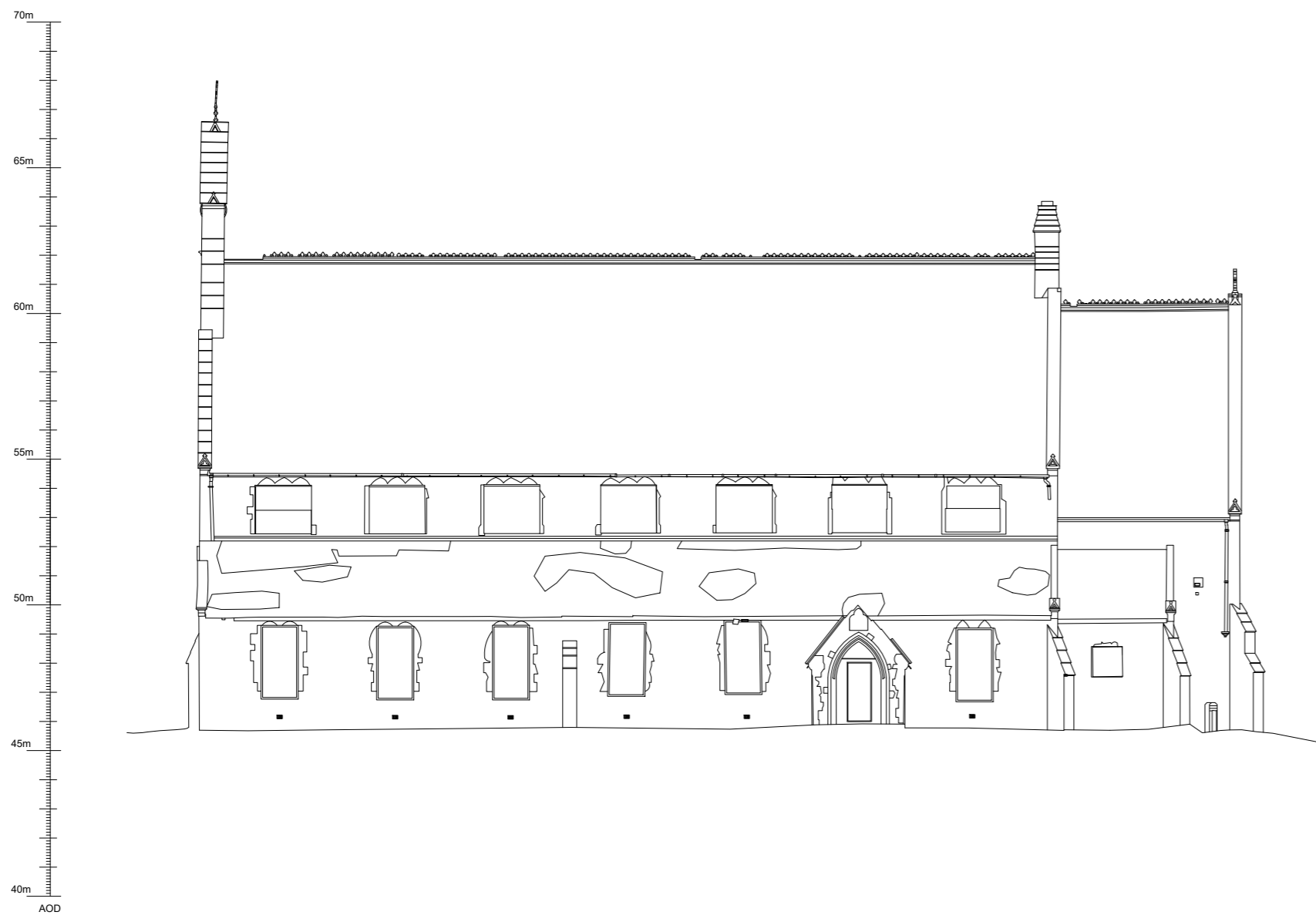

Elevation 1



Elevation 4

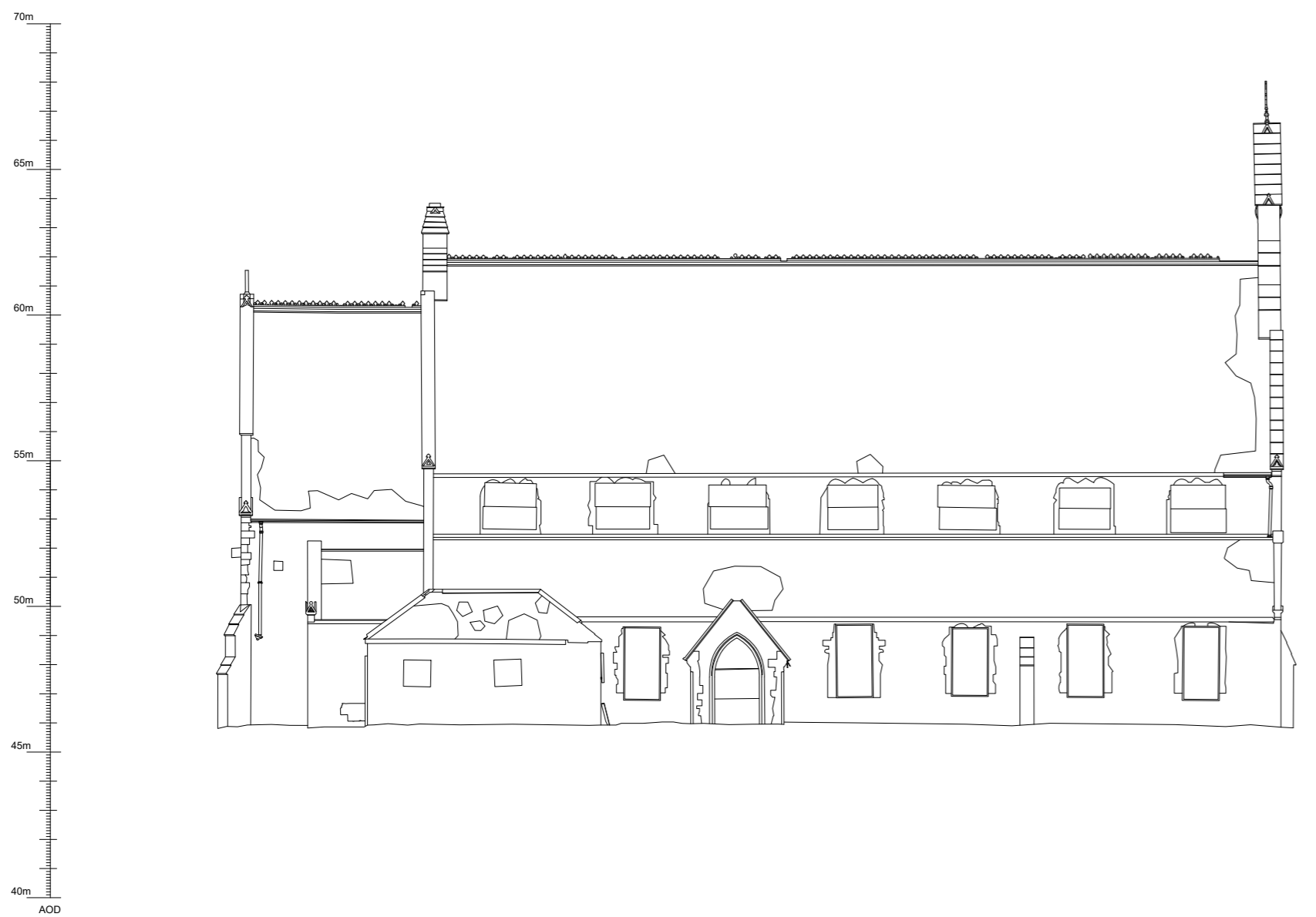

Elevation 3



Elevation 2

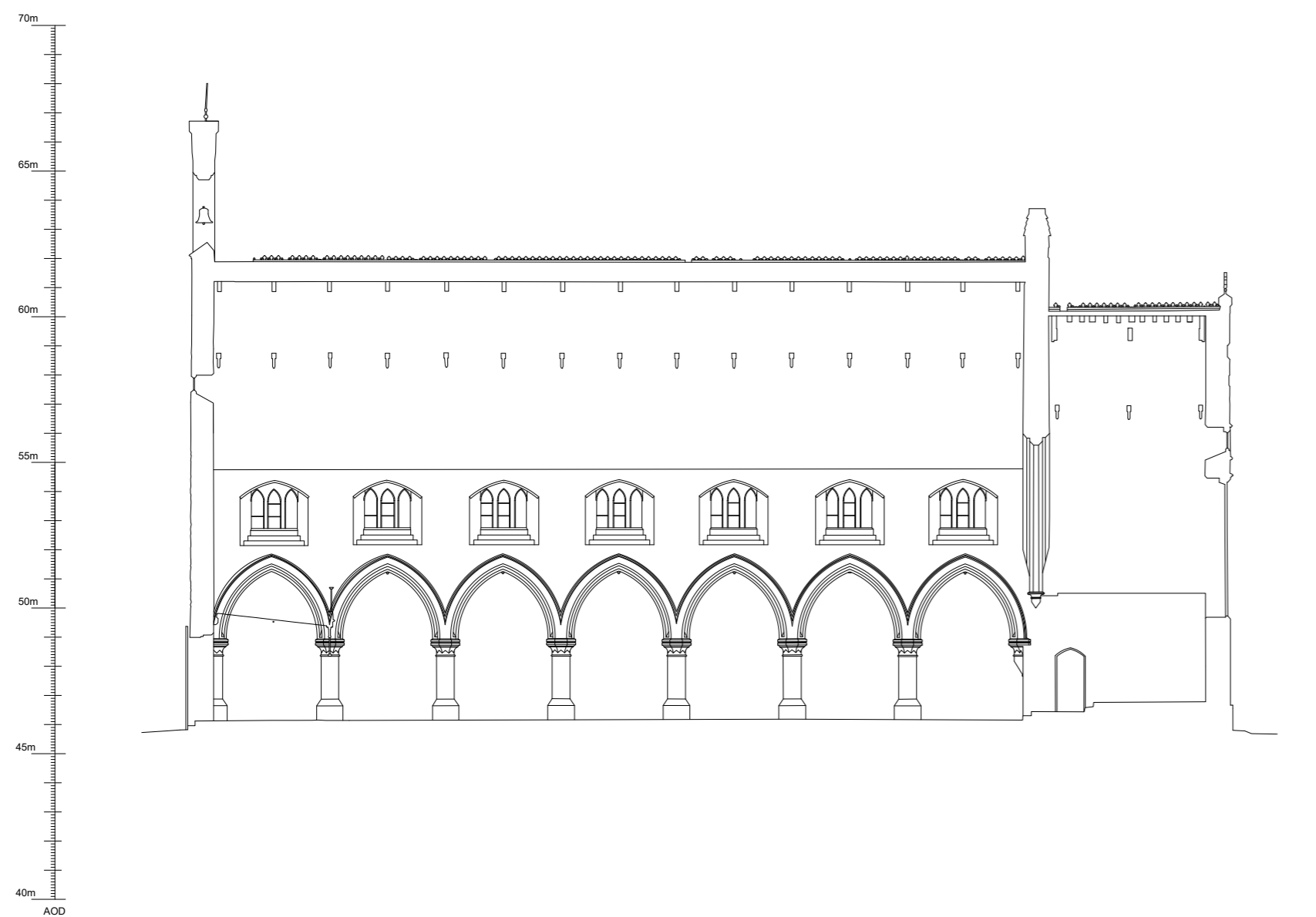

Section 1



Section 2

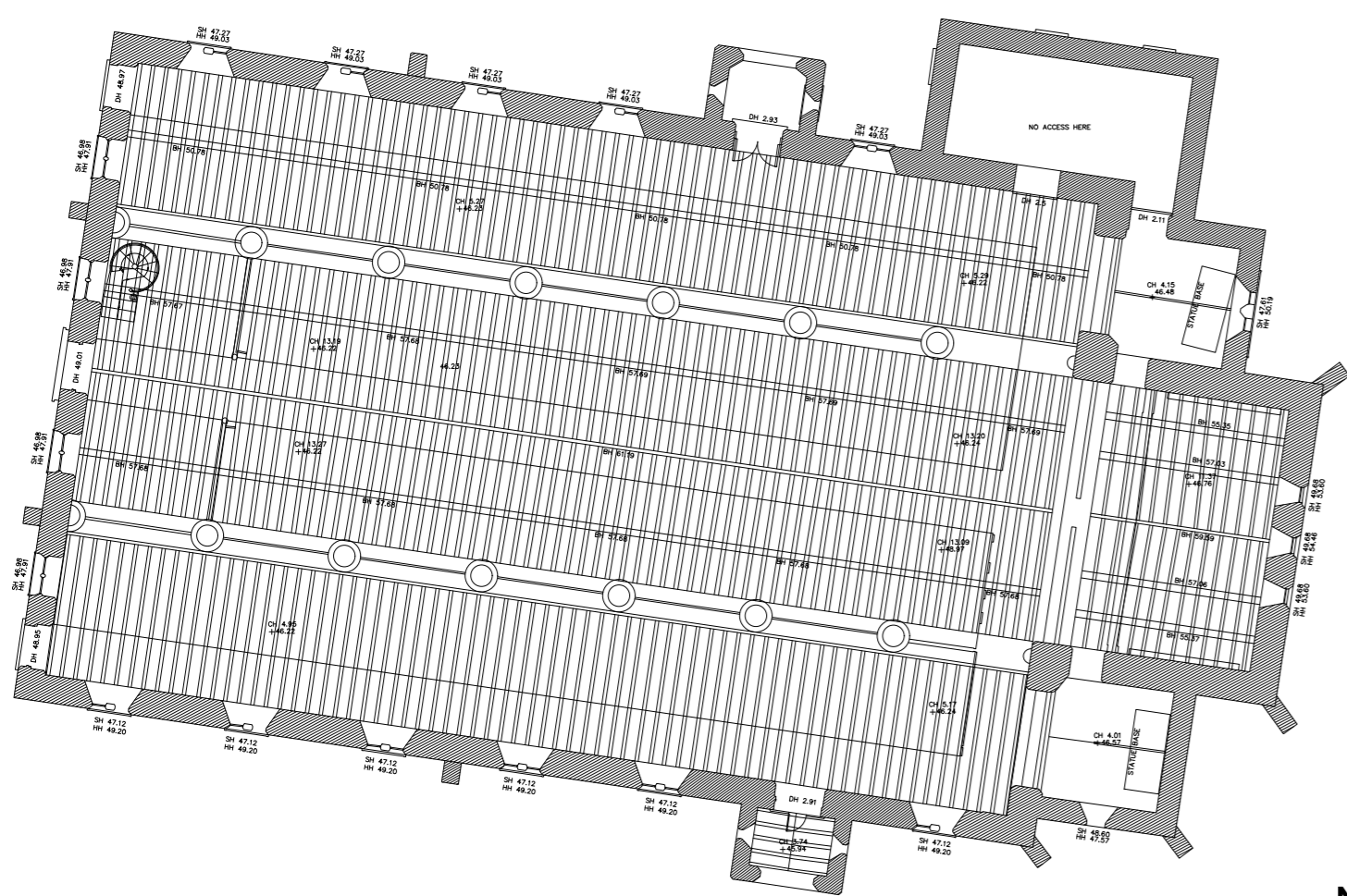

Ground Floor Plan

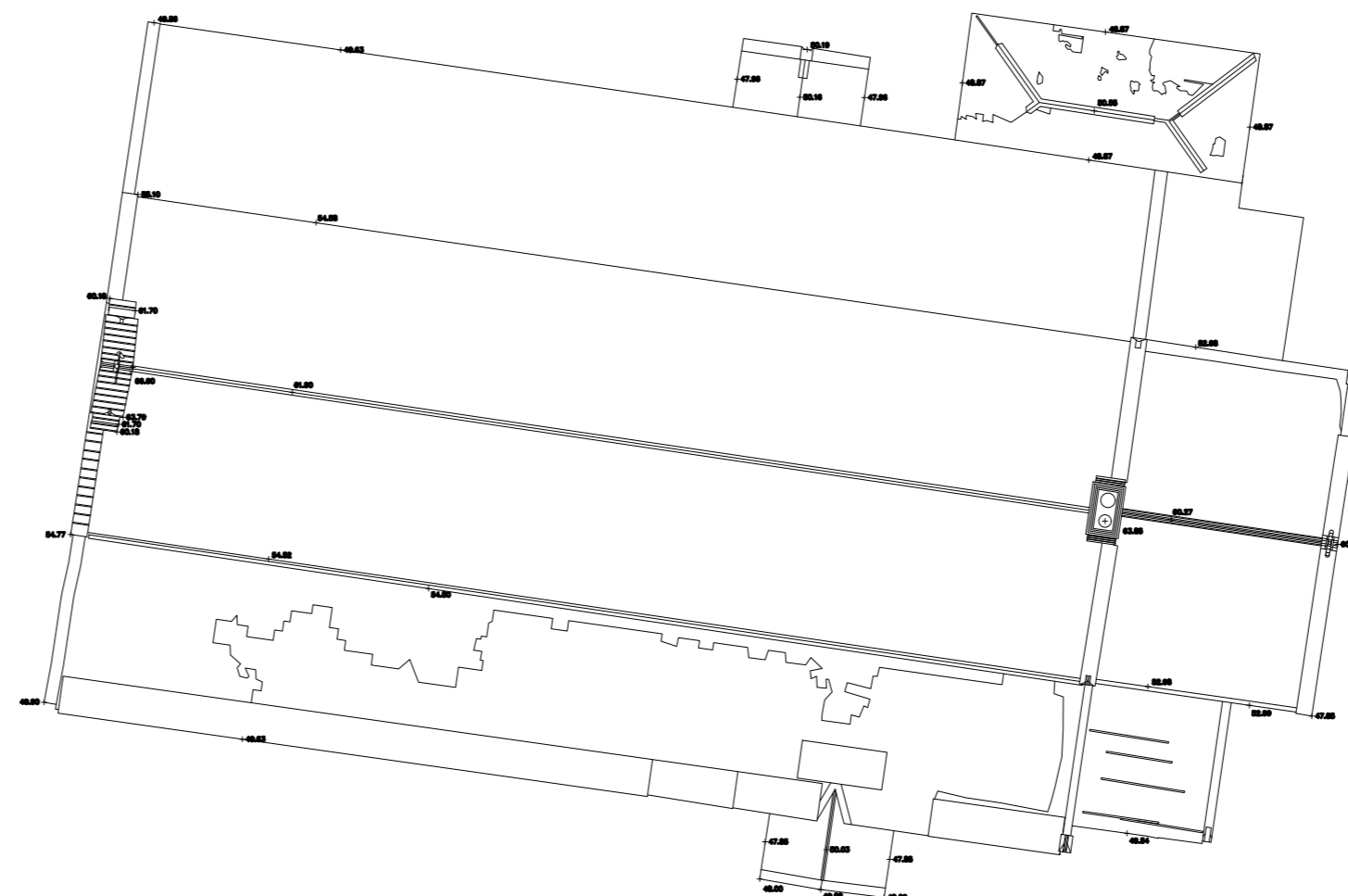

Roof Plan

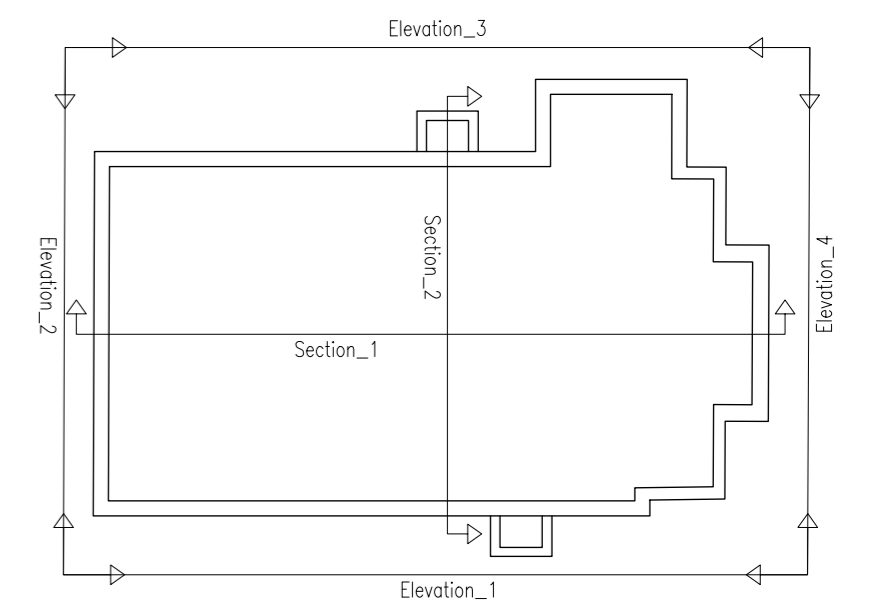

Chapel Key Plan

REV	DATE	BY	NOTES

NOTES  
\* For further information refer to Architectural Heritage Impact Assessment Report

**FOCUS**  
Focus Surveys Ltd, O'Connell Avenue, Turner's Cross, Cork.  
Tel: 021-4314555 e-mail: info@focusurveys.ie



Site Key Plan

JOB  
St. Kevin's Strategic Housing Development  
At the former St. Kevin's Hospital and Grounds  
Shanakiel, Cork

CLIENT  
LDA  
Land Development Agency

**PLANNING**

DRAWING  
Chapel Floor Plans, Elevations and Sections  
As Existing

DATE: 2020/12/04 SCALE: 1:300 @A1  
DRN: A.Oletha REVISION: P01  
CHECKED: S.Kearns

DWG NUMBER  
P19-194C -RAU-00-ZZ-DR-A-31552

**reddy architecture+urbanism**

Reddy Architecture + Urbanism  
Cork Office,  
Douglas Business Centre, Carrigaline Road, Douglas, Co. Cork  
T: +353 (0)21 4362922  
W: www.reddyarchitecture.com  
E: cork@reddyarchitecture.com

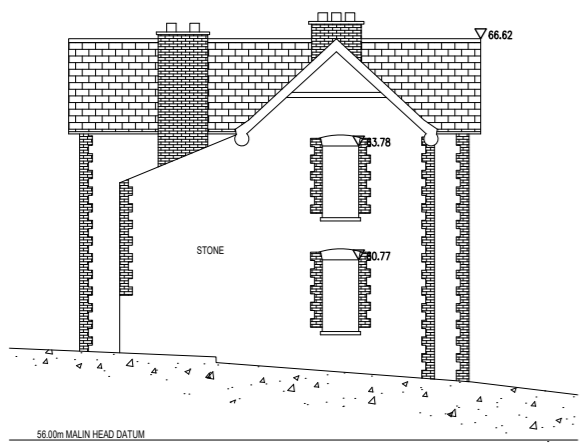

Doctor's House West Elevation \_ scale 1/200

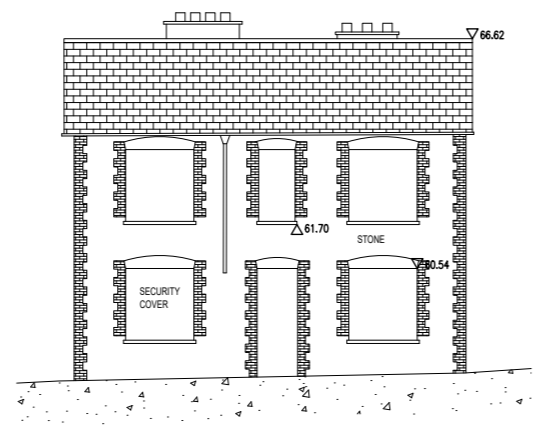

Doctor's House East Elevation \_ scale 1/200



Doctor's House North Elevation \_ scale 1/200

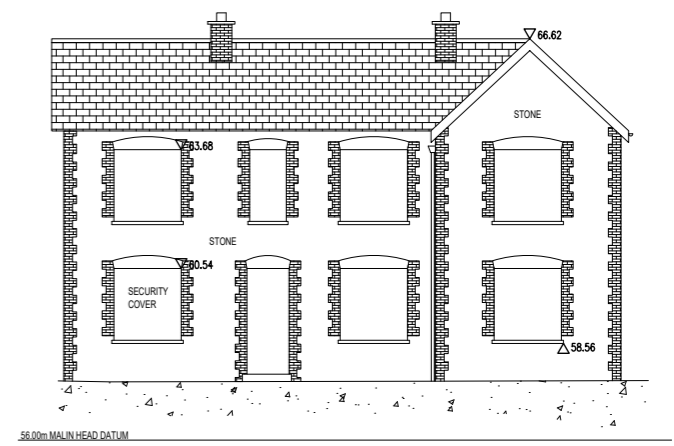

Doctor's House South Elevation \_ scale 1/200

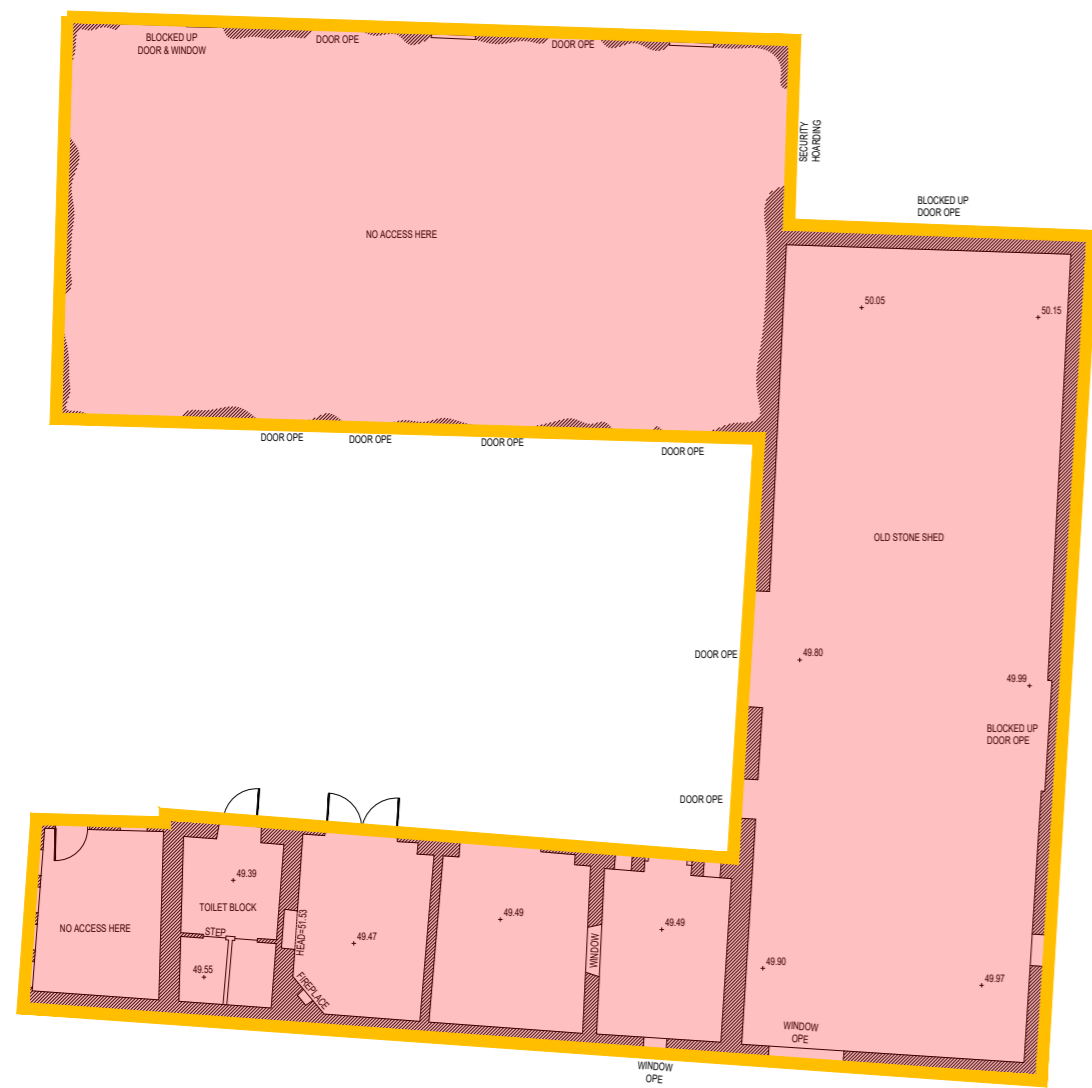

Doctor's House Ground Floor Plan \_ scale 1/200

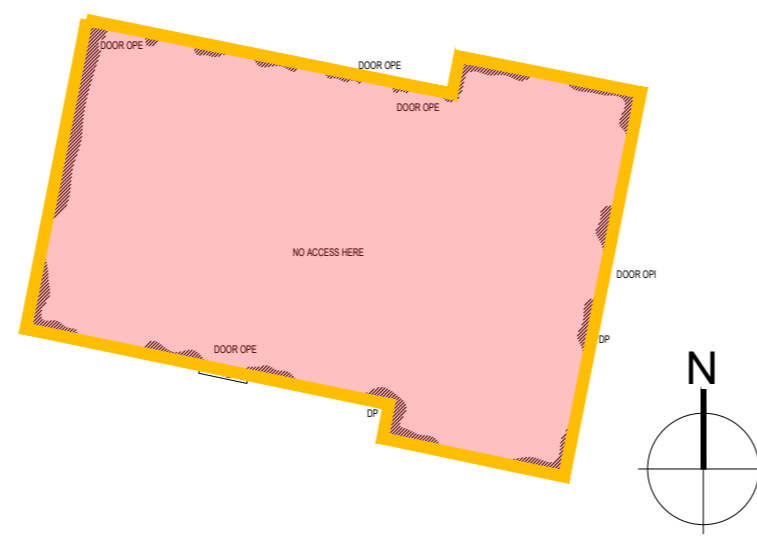

Doctor's House First Floor Plan \_ scale 1/200

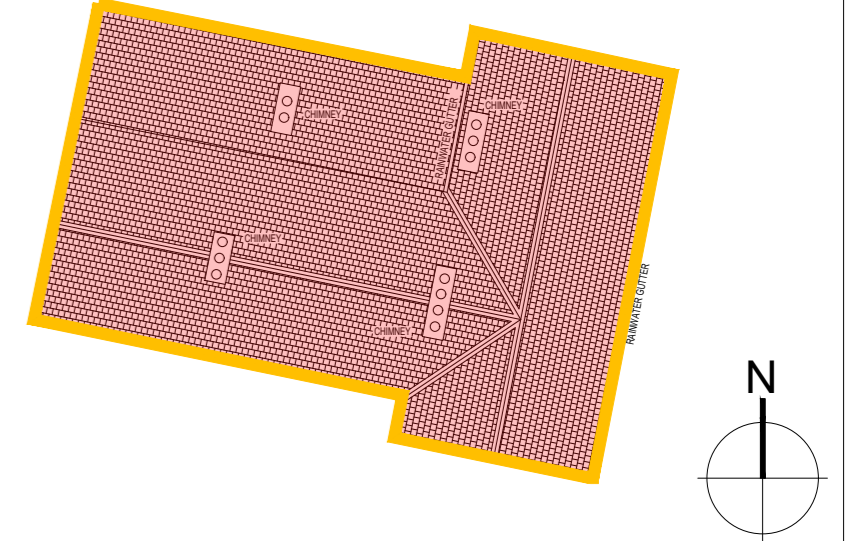

Doctor's House Roof Plan \_ scale 1/200

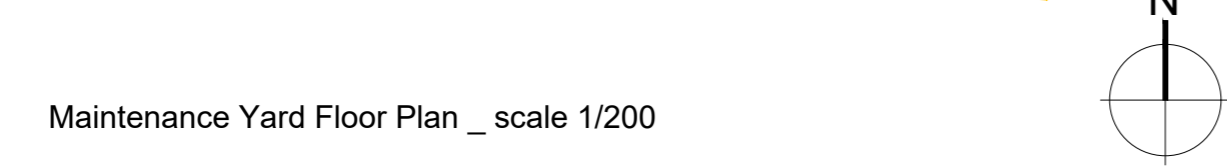

Maintenance Yard Floor Plan \_ scale 1/200

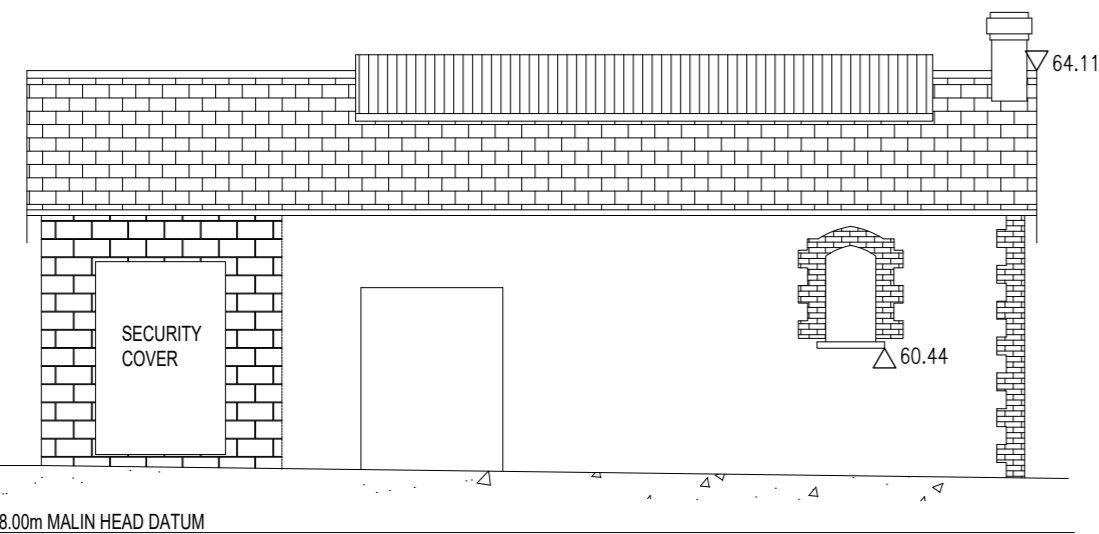

Mortuary West Elevation \_ scale 1/100

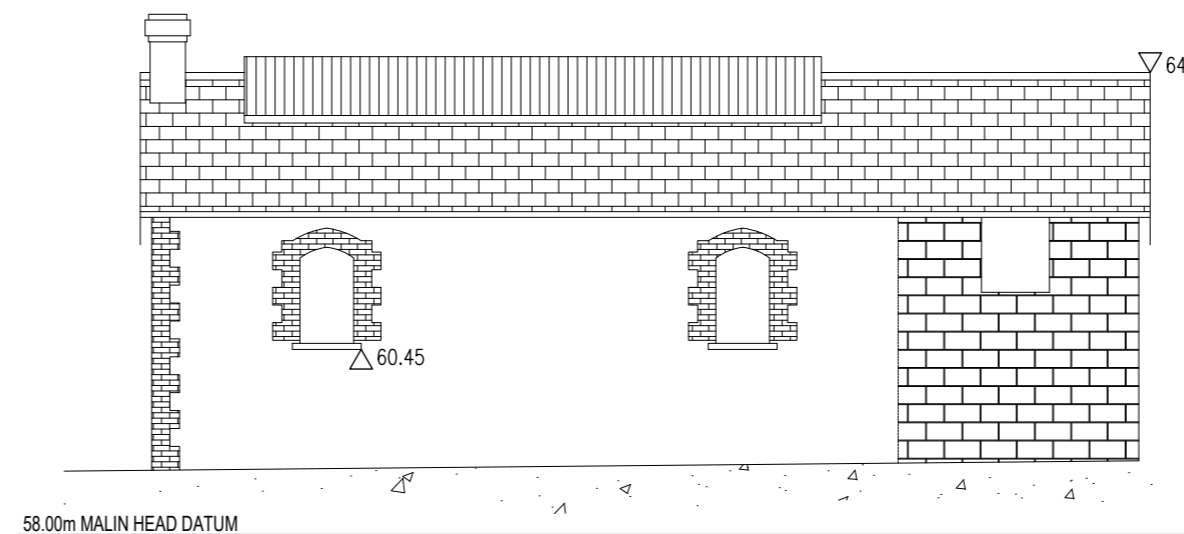

Mortuary East Elevation \_ scale 1/100

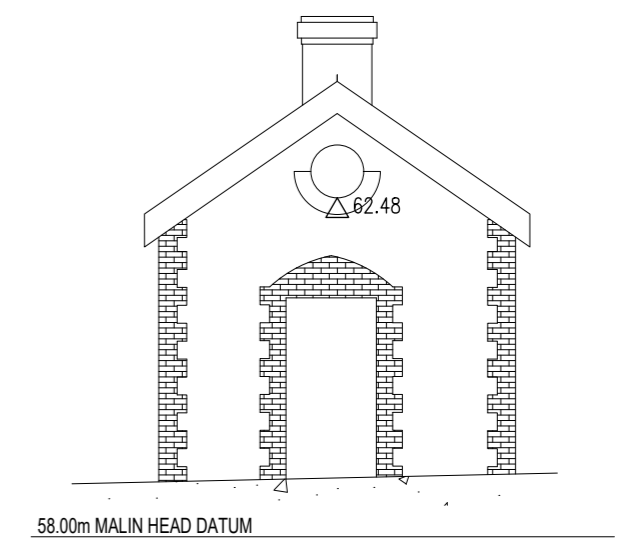

Mortuary South Elevation \_ scale 1/100

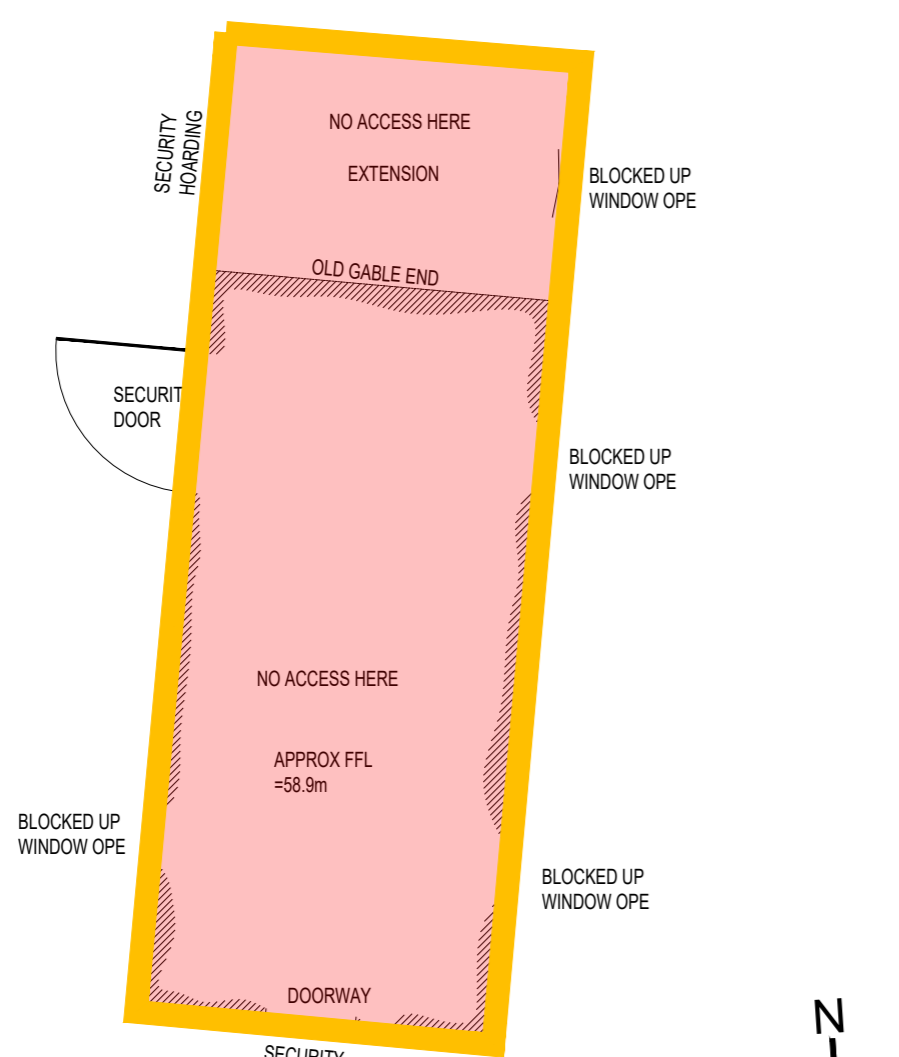

Mortuary Floor Plan \_ scale 1/100

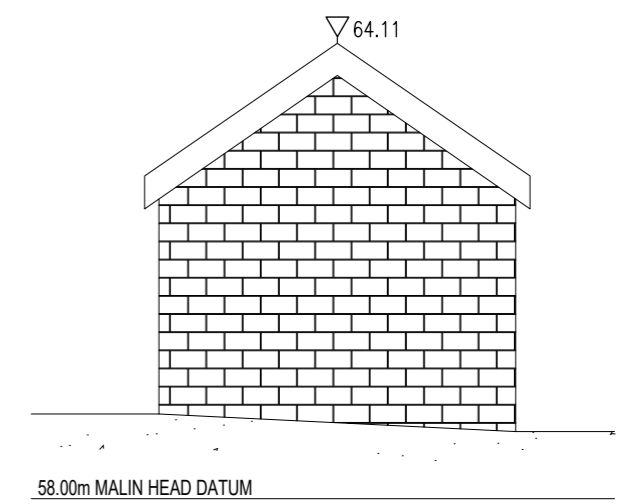

Mortuary North Elevation \_ scale 1/100

REV	DATE	BY	CHKD	NOTES

NOTES

- Building to be demolished
- \* For further information refer to Architectural Heritage Impact Assessment Report

**FICUS**  
 Ficus Surveys Ltd., O'Connell Avenue, Turner's Cross, Cork.  
 Tel: 021-4314555 e-mail: info@ficusurveys.ie  
 Elevation drawings

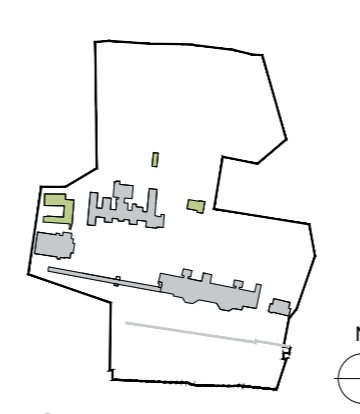

Site Key Plan

JOB  
 St. Kevin's Strategic Housing Development  
 At the former St. Kevin's Hospital and Grounds  
 Shanakiel, Cork

CLIENT  
 Land Development Agency

PLANNING

DRAWING  
 Doctor's House, Maintenance Yard and Mortuary  
 Floor Plans and Elevations, Demolition

DATE: 2020/12/04 SCALE: 1:200 (1:100 @A1)  
 DRN: A.Oshea REVISION: P01  
 CHECKED: S.Kasims

DWG NUMBER  
 P19-194C -RAU-00-ZZ-DR-A-31553



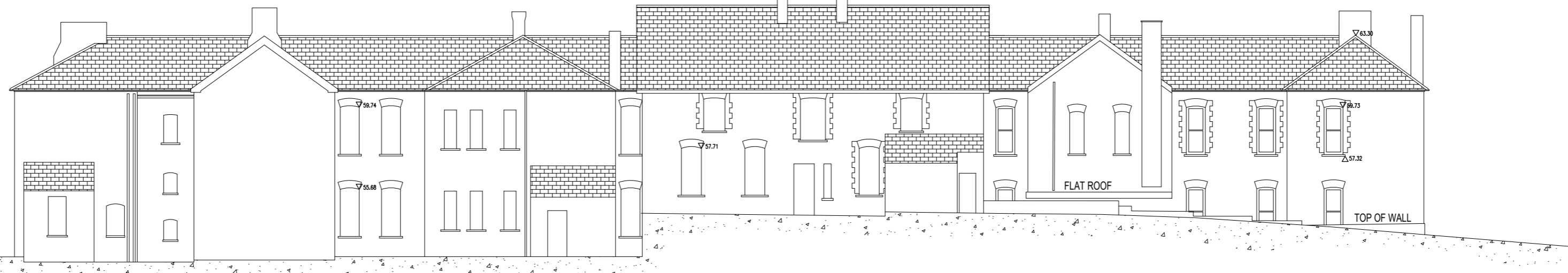

50.00m MALIN HEAD DATUM  
St. Dymphna's North Elevation



50.00m MALIN HEAD DATUM  
St. Dymphna's South Elevation

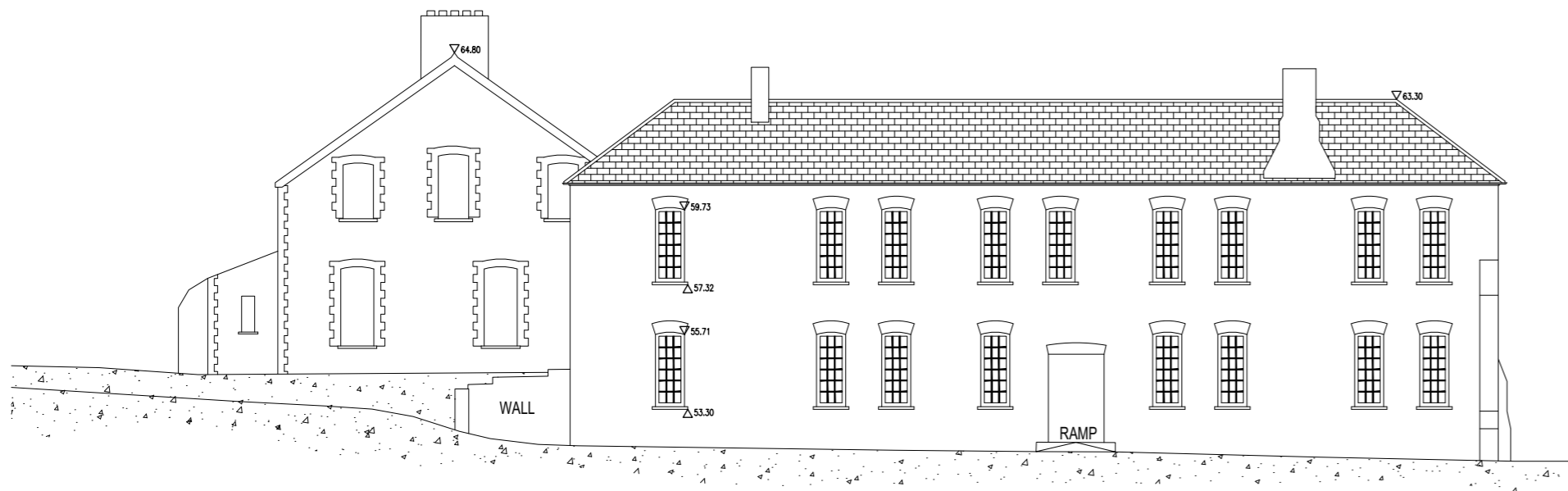

50.00m MALIN HEAD DATUM  
St. Dymphna's West Elevation

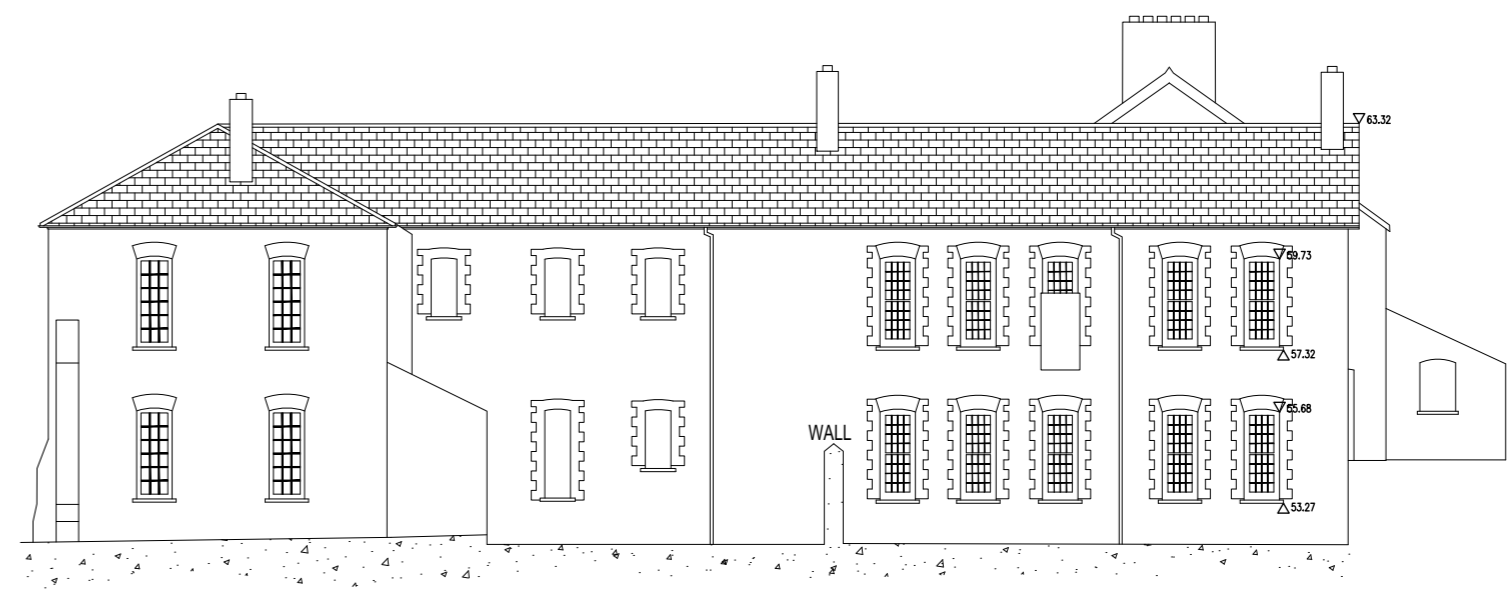

50.00m MALIN HEAD DATUM  
St. Dymphna's East Elevation

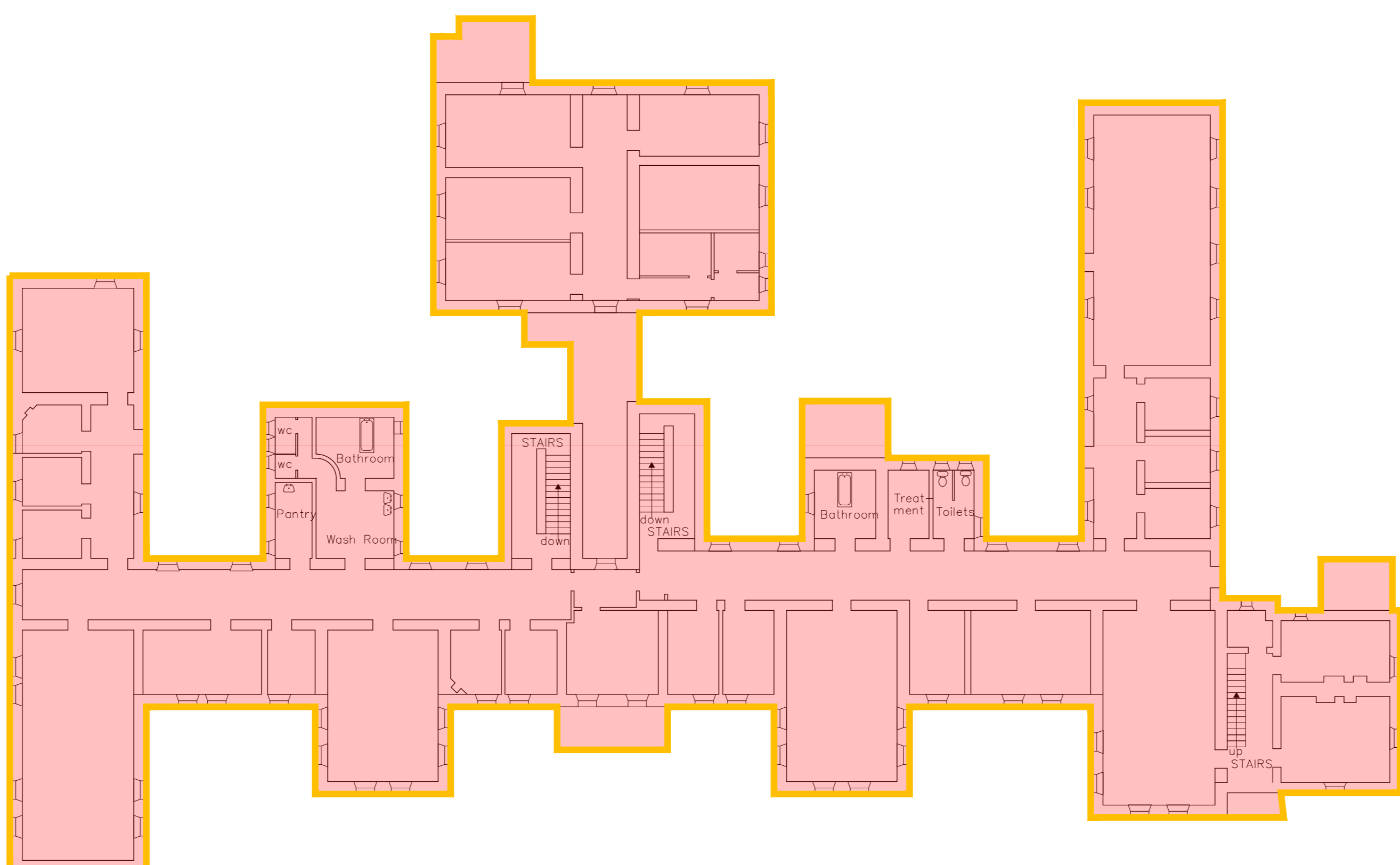

St. Dymphna's First Floor Plan

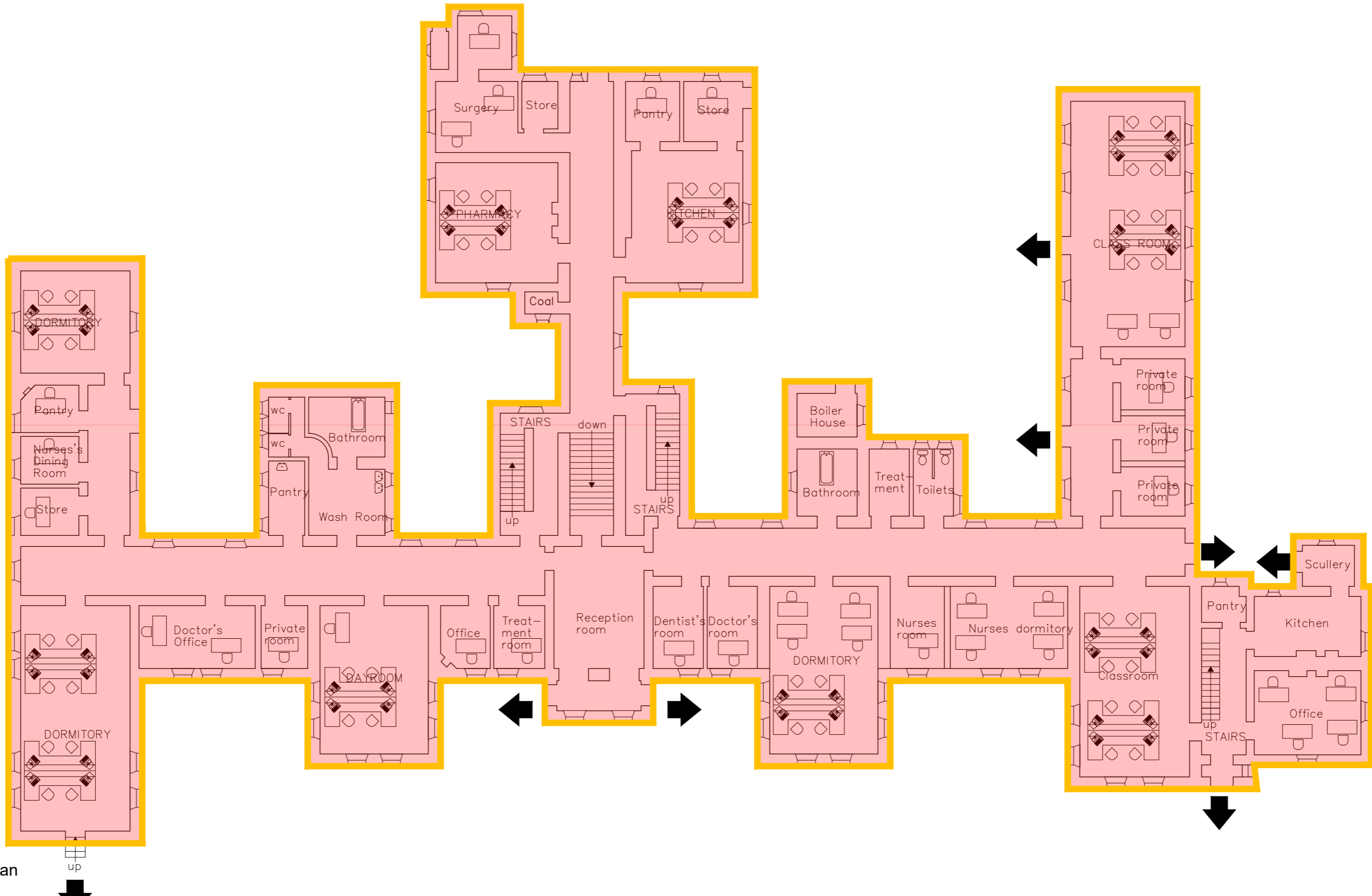

St. Dymphna's Ground Floor Plan

DO NOT SCALE FROM THIS DRAWING. USE FIGURED DIMENSIONS IN ALL CASES. VERIFY DIMENSIONS ON SITE AND REPORT ANY DISCREPANCIES TO THE ARCHITECTS IMMEDIATELY. THIS DRAWING IS TO BE READ IN CONJUNCTION WITH THE ARCHITECTS SPECIFICATION. © THIS DRAWING IS COPYRIGHT AND MAY ONLY BE REPRODUCED WITH THE ARCHITECTS PERMISSION.

NO.	REV.	DATE	BY	CHKD.	NOTES

P01-194C-12/04/20 Issued for Planning  
REV DATE BRN/NOTES

NOTES

- Building to be demolished

\* For further information refer to Architectural Heritage Impact Assessment Report

**FICUS**  
Ficus Surveys Ltd., O'Connell Avenue, Turner's Cross, Cork.  
Tel: 021-4314555 e-mail: info@ficusurveys.ie  
Elevation drawings

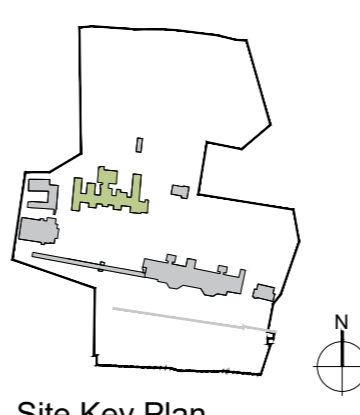

JOB  
St. Kevin's Strategic Housing Development  
At the former St. Kevin's Hospital and Grounds  
Shanakiel, Cork

CLIENT  
Land Development Agency

PLANNING			
DRAWING	St. Dymphna's Floor Plans and Elevations Demolition		
DATE	2001/12/04	SCALE	1:300 @A1
DRN	A.Oleka	REVISION	P01
CHECKED	S.Kearns		
DWG NUMBER	P19-194C -RAU-00- ZZ- DR-A-31554		

Reddy Architecture + Urbanism  
Cork Office,  
Douglas Business Centre, Carrigaline Road, Douglas, Co. Cork  
T: +353 (0)21 4362922  
W: www.reddyarchitecture.com  
E: cork@reddyarchitecture.com

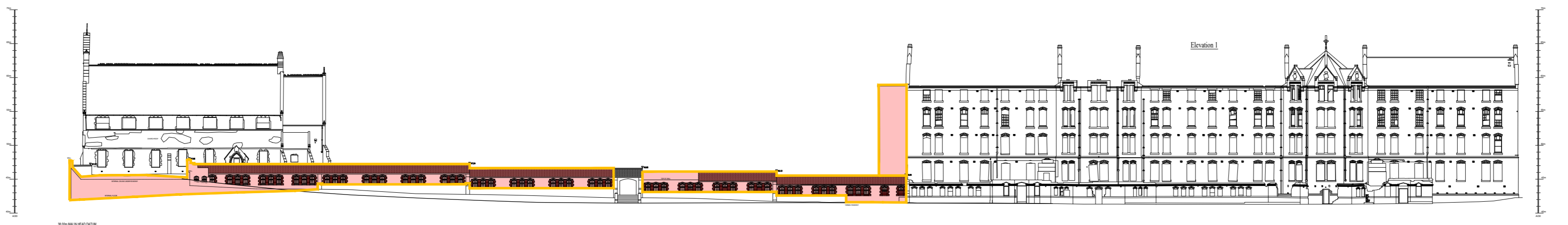

Long Corridor South Elevation \_ scale 1:500

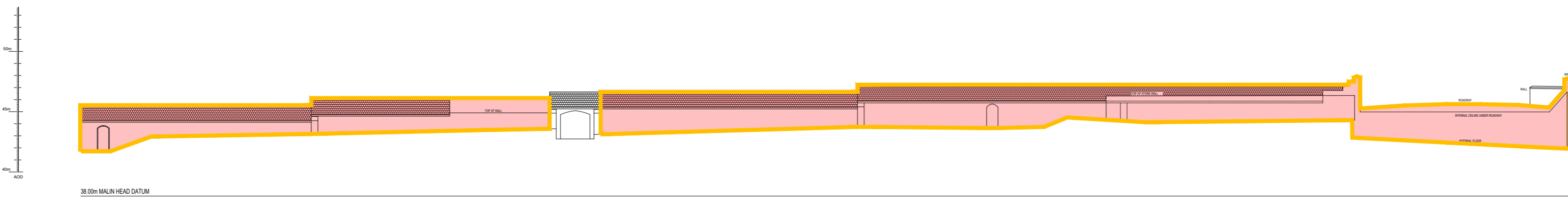

Long Corridor North Elevation \_ scale 1:300

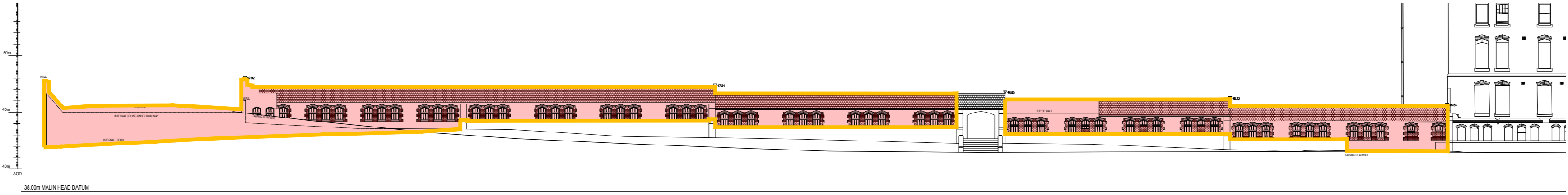

Long Corridor South Elevation - scale 1:300

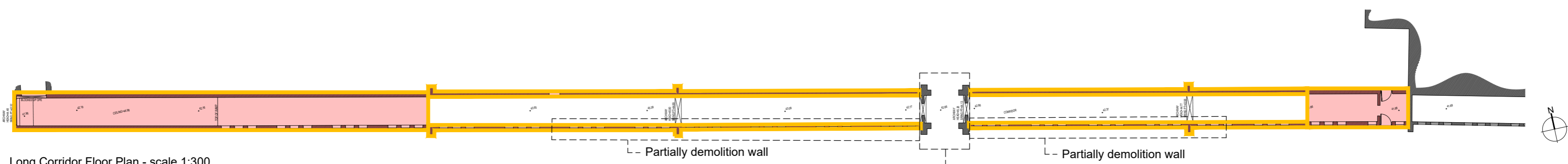

Long Corridor Floor Plan - scale 1:300

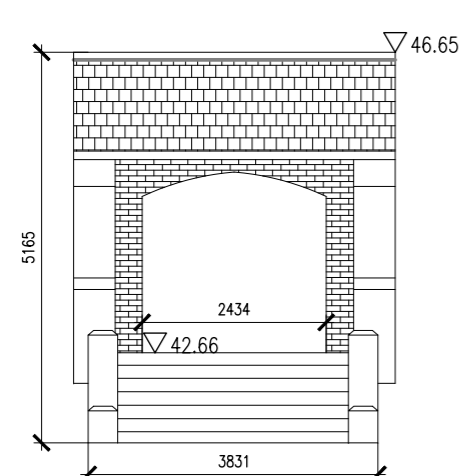

Archway South Elevation - scale 1:100

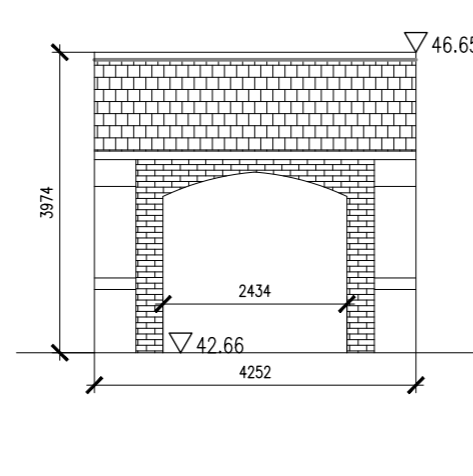

Archway North Elevation - scale 1:100

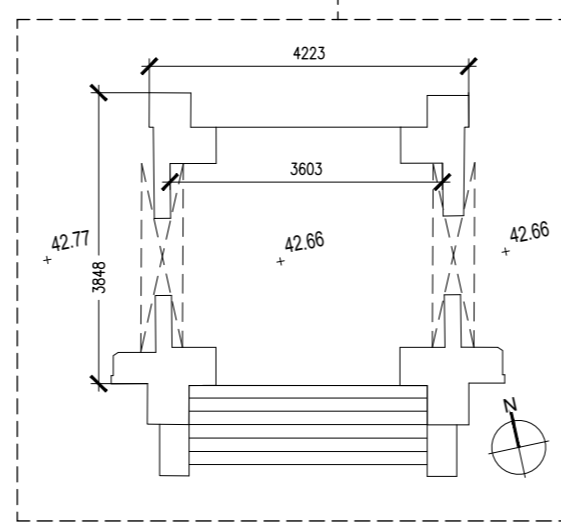

Archway Floor Plan - scale 1:100

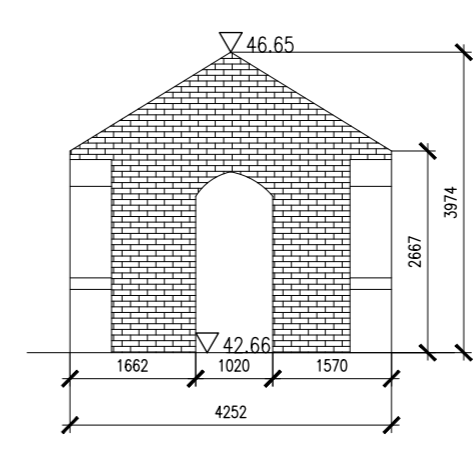

Archway West Elevation - scale 1:100

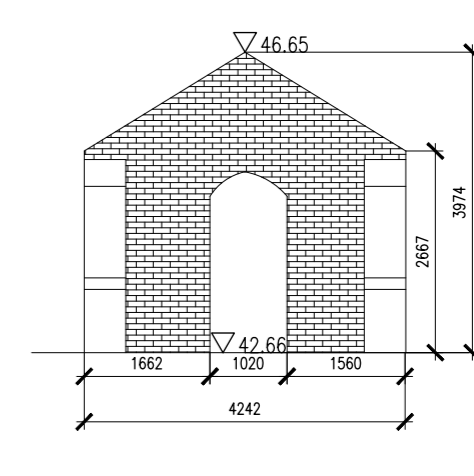

Archway East Elevation - scale 1:100

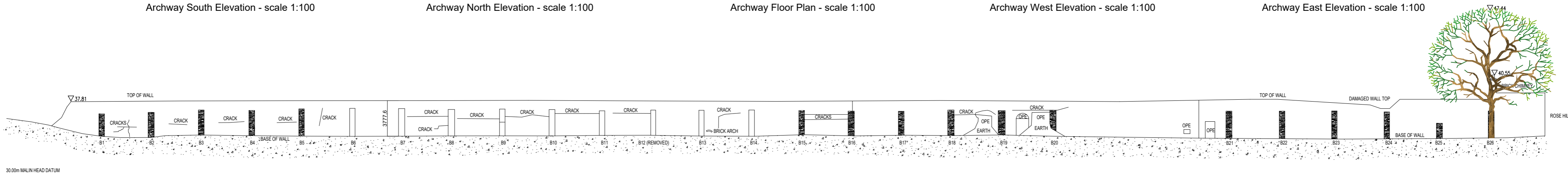

Stone Retaining Wall A, south of St. Kevin's - 1:300

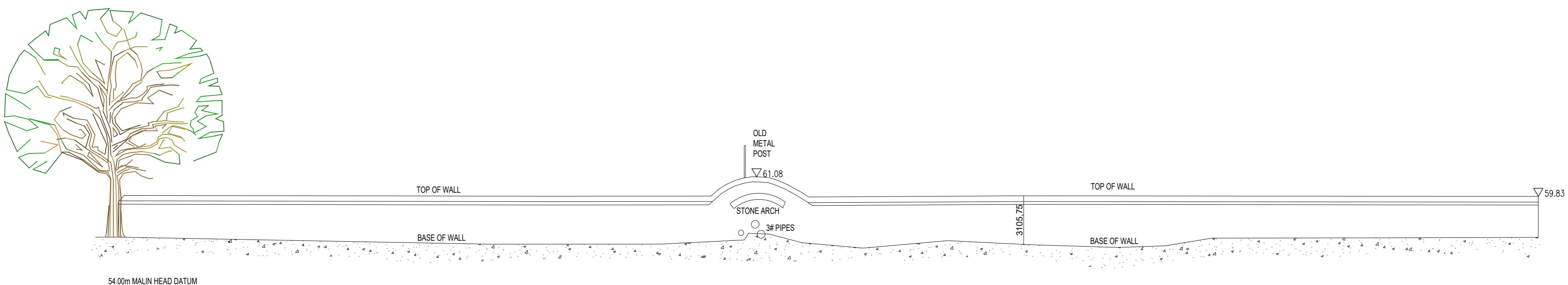

Reservoir Wall South Elevation 1:200



Boundary Wall B West Elevation 1:200

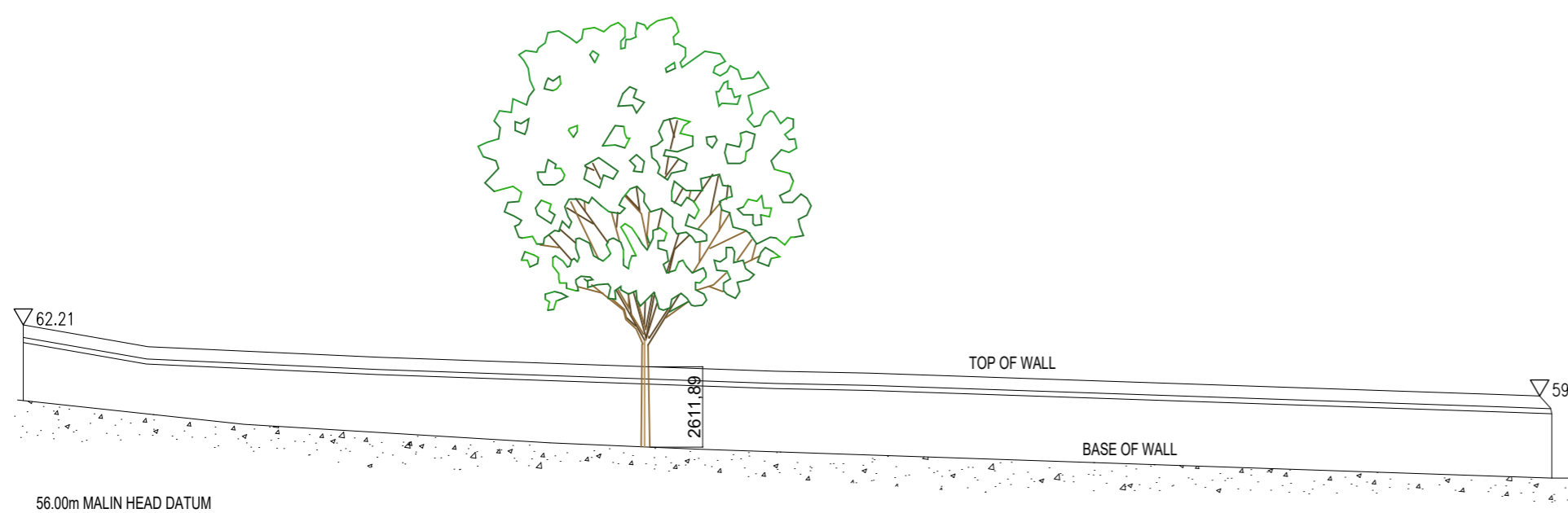

Reservoir Wall West Elevation 1:200

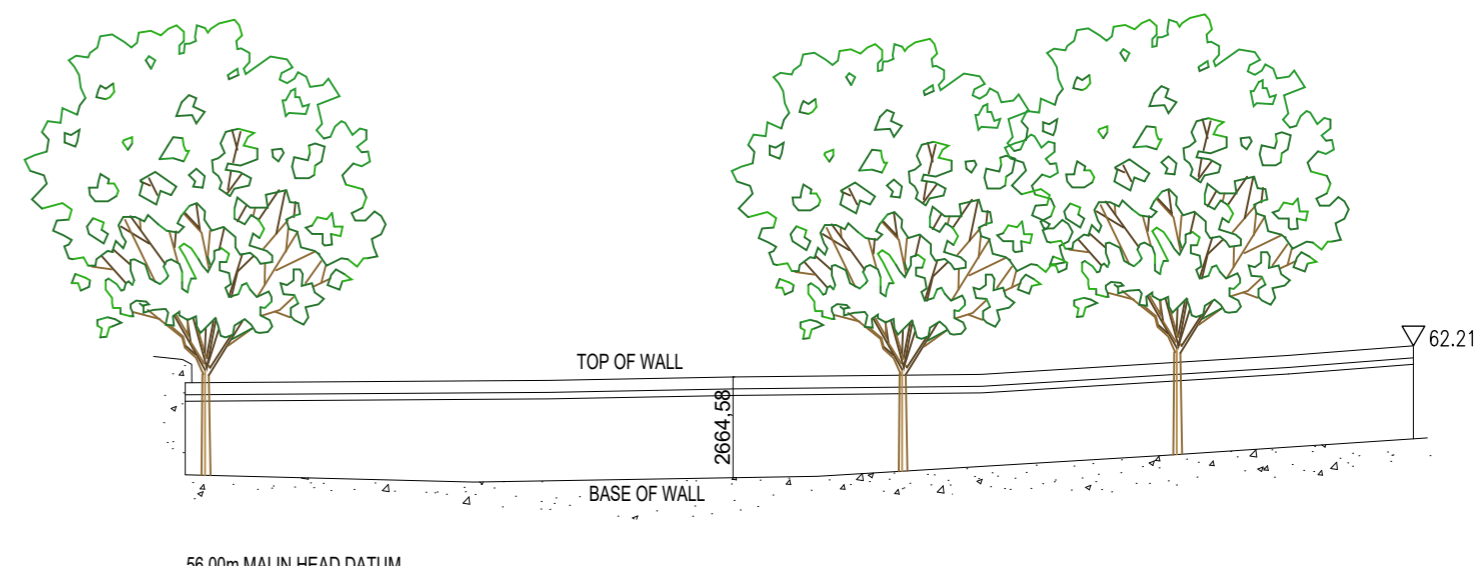

Reservoir Wall North Elevation 1:200

DO NOT SCALE FROM THIS DRAWING. USE FIGURED DIMENSIONS IN ALL CASES. VERIFY DIMENSIONS ON SITE AND REPORT ANY DISCREPANCIES TO THE ARCHITECTS IMMEDIATELY. THIS DRAWING IS TO BE MADE IN CONSULTATION WITH THE ARCHITECTS SPECIFICATIONS. © THIS DRAWING IS COPYRIGHT AND MAY ONLY BE REPRODUCED WITH THE ARCHITECTS PERMISSION.

NO.	REV.	DATE	BY	CHKD.	NOTES

P19-194C-RAU-00-ZZ-DR-A-31555  
 REVDATE:      DRN/NOTES:

NOTES

- \* For further information refer to Architectural Heritage Impact Assessment Report
- Structures to be demolished

**FOCUS**  
 Focus Surveys Ltd., O'Connell Avenue, Turner's Cross, Cork.  
 Tel: 021-4314555 e-mail: info@focusurveys.ie

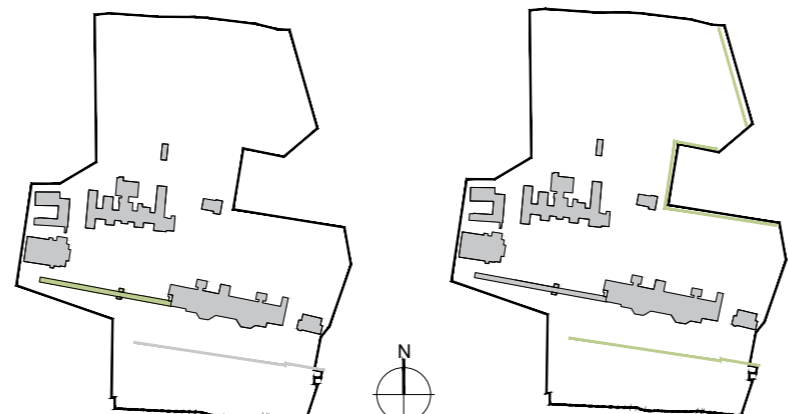

JOB  
 St. Kevin's Strategic Housing Development  
 At the former St. Kevin's Hospital and Grounds  
 Shanakiel, Cork

CLIENT  
 LDA  
 Land Development Agency

PLANNING

DRAWING  
 Link Corridor and Walls \_ Plans and Elevations  
 As Existing and Demolition

DATE: 2020/12/04 SCALE: As Indicated @A1  
 DRN: A.Olela REVISION: P01  
 CHECKED: S.Kasra  
 DWG NUMBER  
 P19-194C -RAU-00- ZZ- DR-A-31555

**reddy architecture+urbanism**

Reddy Architecture + Urbanism  
 Cork Office,  
 Douglas Business Centre, Carrigaline Road, Douglas, Co. Cork  
 T: +353 (0)21 4362922  
 W: www.reddyarchitecture.com  
 E: cork@reddyarchitecture.com